

© 2022 - GZA GeoEnvironmental, Inc. GZA--\A.D. 167000 - 0 167099\15.0167037.00 11 SAN SOUCI DR PERMITTING & ENGINEERING\15.0167037.00 CAD\DWG\PROPOSED DRIVEWAY ALIGNMENT PLAN\DRIVEWAY PERMIT\DRIVEWAY OPTION 1 PLAN.DWG DWG 3 - VEG MGMT & WET REPLACEMENT JUNE 8, 2022 5:15PM

BRUCE J. CAMRIE &  
 AMANDA J. PICARDI  
 BOOK 14396 PAGE 42  
 PLAN BOOK 151 PAGE 27  
 (PARCEL 14)

EXISTING EASEMENT 8  
 SEE PLAN BOOK 151 PAGE 27

APRIL STAR-BRUDGEN  
 BOOK 14239 PAGE 223  
 PLAN BOOK 151 PAGE 27  
 (PARCEL 16)

NANCY D. BEAN &  
 MICHAEL C. BEAN  
 BOOK 7922 PAGE 180  
 PLAN BOOK 151 PAGE 27  
 (PARCEL 15)

TBM  
 "0" IN "OPEN"  
 ELEV=166.24'

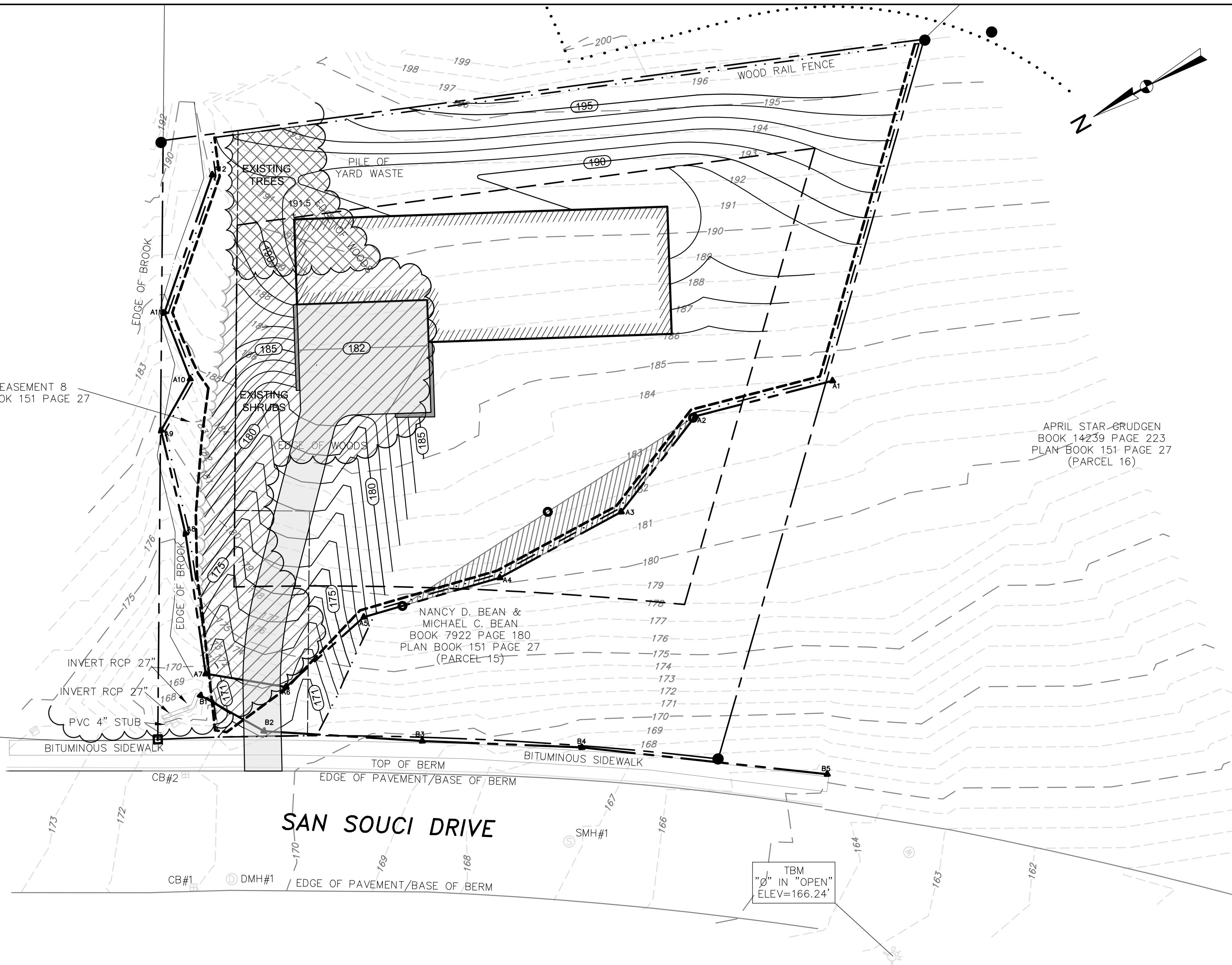

LEGEND	
	WETLAND BOUNDARY
	100 FT WETLAND BOUNDARY
	BROOK
	EXISTING 1 FT CONTOUR
	EXISTING 5 FT CONTOUR
	PROPOSED 1 FT CONTOUR
	PROPOSED 5 FT CONTOUR
	PROPOSED LIMIT OF WORK
	PROPOSED REPLACEMENT WETLAND MARKER
	PROPERTY LINE
	BUILDING SETBACK LINE
	LIMIT OF TREE REMOVAL
	LIMIT OF SHRUB REMOVAL
	PROPERTY BOUNDS
	WOOD RAIL FENCE
	TREELINE
	CATCH BASIN
	DRAIN MANHOLE
	SANITARY MANHOLE
	HYDRANT
	TELEPHONE SERVICE
	PROPOSED STORMDRAIN
	PROPOSED CATCH BASIN
	PROPOSED FLARED END SECTION
	PROPOSED SPOT GRADE

NOTE: EXISTING TREES AND SHRUBS SCHEDULED FOR REMOVAL SHALL BE REPLACED IN KIND, WITH THE EXCEPTION OF THE EXISTING NORWAY MAPLE WHICH SHALL BE REPLACED WITH A SUGAR MAPLE.



0	ISSUED PER CONSERVATION COMMISSION COMMENTS	STD	06/08/22
NO.	ISSUE/DESCRIPTION	BY	DATE
<small>UNLESS SPECIFICALLY STATED BY WRITTEN AGREEMENT, THIS DRAWING IS THE SOLE PROPERTY OF GZA GEOENVIRONMENTAL, INC. (GZA). THE INFORMATION SHOWN ON THE DRAWING IS SOLELY FOR USE BY GZA'S CLIENT OR THE CLIENT'S DESIGNATED REPRESENTATIVE FOR THE SPECIFIC PROJECT AND LOCATION IDENTIFIED ON THE DRAWING. THE DRAWING SHALL NOT BE TRANSFERRED, REUSED, COPIED, OR ALTERED IN ANY MANNER FOR USE AT ANY OTHER LOCATION OR FOR ANY OTHER PURPOSE WITHOUT THE PRIOR WRITTEN CONSENT OF GZA. ANY TRANSFER, REUSE, OR MODIFICATION TO THE DRAWING BY THE CLIENT OR OTHERS, WITHOUT THE PRIOR WRITTEN EXPRESS CONSENT OF GZA, WILL BE AT THE USER'S SOLE RISK AND WITHOUT ANY RISK OR LIABILITY TO GZA.</small>			
<b>11 SAN SOUCI DRIVE          SOUTH HADLEY,          MASSACHUSETTS</b>			
<b>PROPOSED VEGETATION          REMOVAL PLAN</b>			
PREPARED BY:	<b>GZA</b> GeoEnvironmental, Inc. Engineers and Scientists www.gza.com	PREPARED FOR:	MICHAEL BEAN 63 DARTMOOR OF ENFIELD, UNIT #63 ENFIELD, CT
PROJ MGR: STD	REVIEWED BY:	CHECKED BY:	DRAWING
DESIGNED BY: STD	DRAWN BY: SAB	SCALE: AS NOTED	
DATE:	PROJECT NO.	REVISION NO.	<b>3</b> <small>SHEET NO. 1 OF 3</small>
JUNE 8, 2022	15.0167037.00	0	

P.E. STAMP: