

**NOTES:**

1. PARCEL A (10,238 S.F.) IS LAND OF SOUTH HADLEY PLAZA, LLC AND IS TO BE DEEDED TO AND COMBINED WITH OTHER LAND OF GREENFIELD COOPERATIVE BANK TO FORM ONE CONTIGUOUS PARCEL.
2. PARCEL B (10,386 S.F.) IS LAND OF GREENFIELD COOPERATIVE BANK AND IS TO BE DEEDED TO AND COMBINED WITH OTHER LAND OF SOUTH HADLEY PLAZA, LLC TO FORM ONE CONTIGUOUS PARCEL.
3. SEE HAMPSHIRE COUNTY REGISTRY OF DEEDS: LAND COURT PLAN #36683A PLAN BOOK 178 PAGE 34
4. GREENFIELD COOPERATIVE BANK PROPERTY DEPICTED HEREON WAS FORMERLY REGISTERED LAND BUT WAS VOLUNTARILY WITHDRAWN FROM THE REGISTRATION SYSTEM. SEE HAMPSHIRE COUNTY REGISTRY OF DEEDS BOOK 14418 PAGE 334

I certify that this plan has been prepared in accordance with the Rules and Regulations of the Registers of Deeds.

Professional Land Surveyor

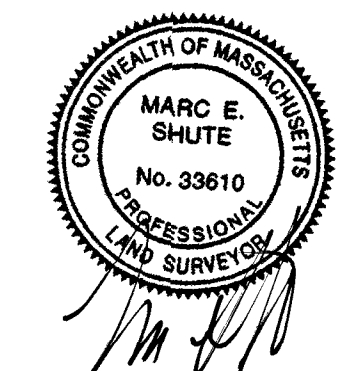

APPROVAL UNDER SUBDIVISION CONTROL LAW IS NOT REQUIRED

Planning Board endorsement should not be construed as either an endorsement or approval of zoning lot area requirements

South Hadley Planning Board

LOCUS MAP SCALE: 1" = 800'±

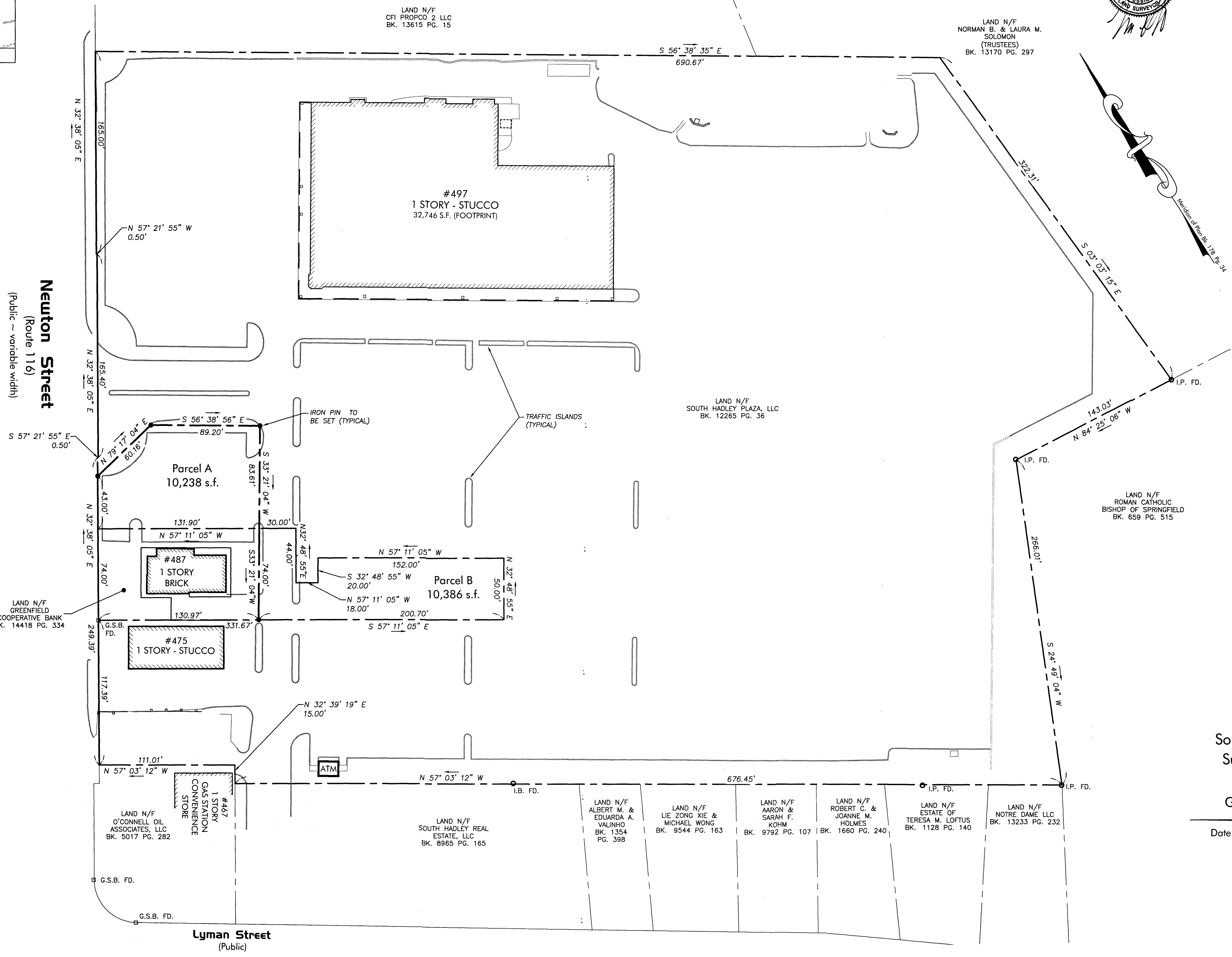

**Plan Of Land In**  
 South Hadley, Massachusetts  
 Surveyed And Mapped For  
 South Hadley Plaza, LLC } owners  
 Greenfield Cooperative Bank }

Date: 01-13-2022 Scale: 1" = 40'

Prepared By  
**RLA**  
 R LEVESQUE ASSOCIATES, INC.  
 40 School Street  
 P.O. Box 640  
 Westfield, MA 01086

