

Appendix C

South Hadley maps for Water Supply Protection District:

1. Recreational resources map
2. Zoning map

Associated inventory of parcels within the Zone II area of the Dry Brook wells that shows ownership, size of parcel, whether developed/undeveloped

3. Surficial geology map
4. Topography, showing slopes of 25% or more
5. Nature's Network map
6. Parcel map for Water Supply Protection District

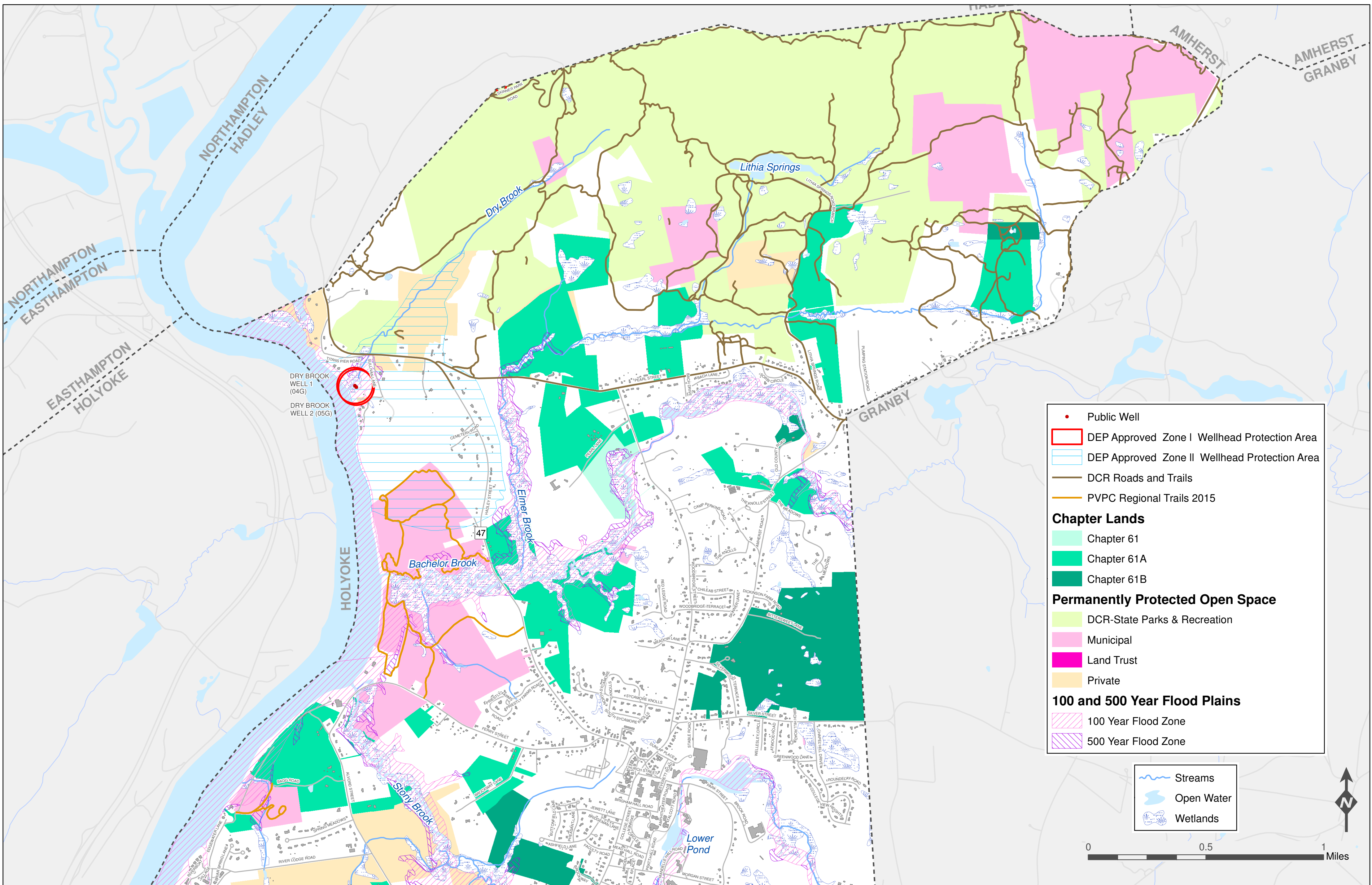

DRY BROOK
WELL 1
(04G)

DRY BROOK
WELL 2
(05G)

- Public Well
- DEP Approved Zone I Wellhead Protection Area
- DEP Approved Zone II Wellhead Protection Area
- DCR Roads and Trails
- PVPC Regional Trails 2015
- Chapter Lands**
 - Chapter 61
 - Chapter 61A
 - Chapter 61B
- Permanently Protected Open Space**
 - DCR-State Parks & Recreation
 - Municipal
 - Land Trust
 - Private
- 100 and 500 Year Flood Plains**
 - 100 Year Flood Zone
 - 500 Year Flood Zone

- Streams
- Open Water
- Wetlands

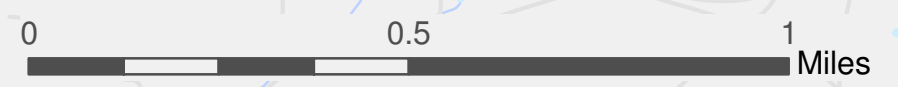

RECREATIONAL RESOURCES
(Project Study Area)

South Hadley Drinking Water Supply Protection Study



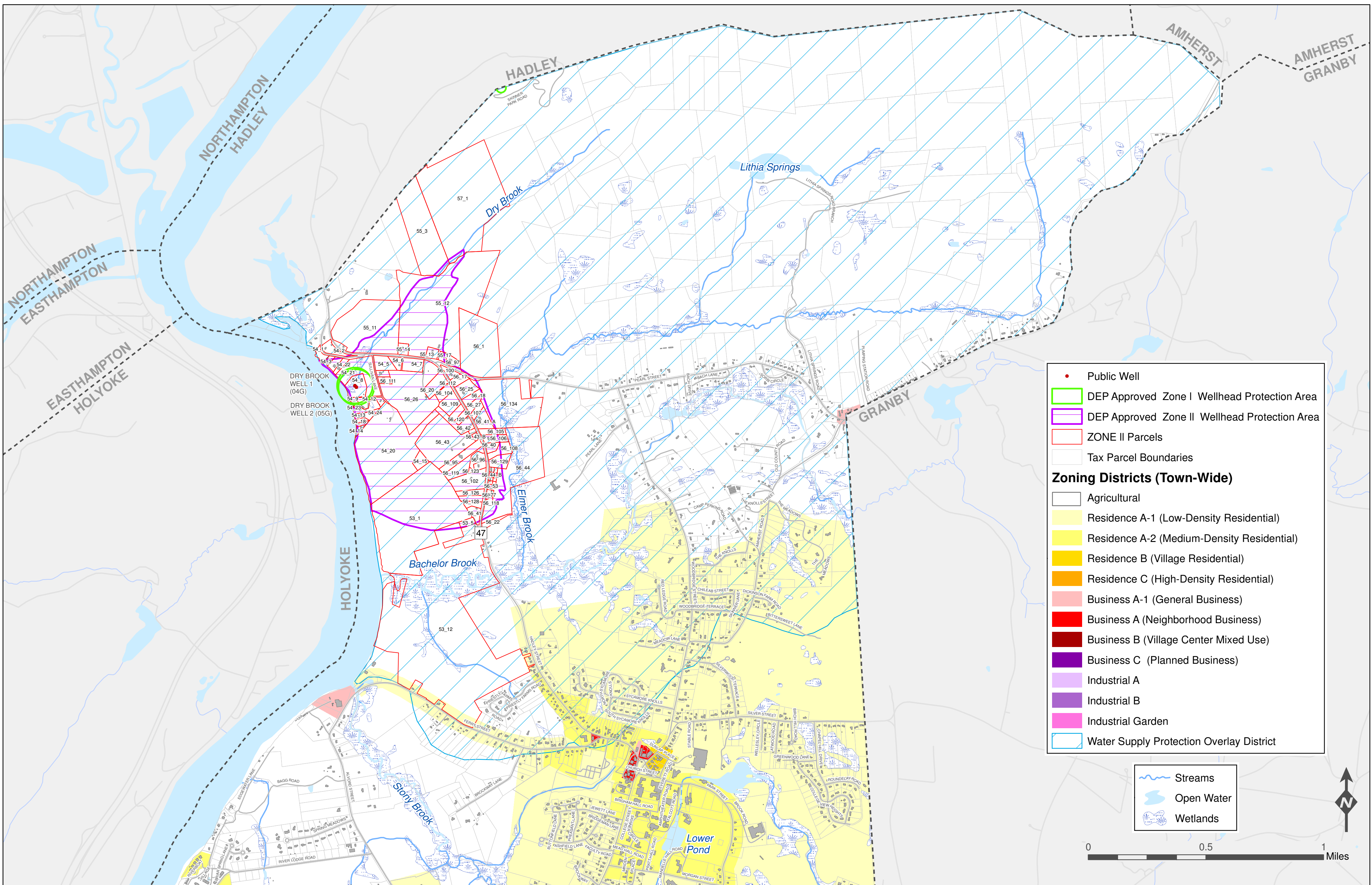

- Public Well
- DEP Approved Zone I Wellhead Protection Area
- DEP Approved Zone II Wellhead Protection Area
- ZONE II Parcels
- Tax Parcel Boundaries

Zoning Districts (Town-Wide)

- Agricultural
- Residence A-1 (Low-Density Residential)
- Residence A-2 (Medium-Density Residential)
- Residence B (Village Residential)
- Residence C (High-Density Residential)
- Business A-1 (General Business)
- Business A (Neighborhood Business)
- Business B (Village Center Mixed Use)
- Business C (Planned Business)
- Industrial A
- Industrial B
- Industrial Garden
- Water Supply Protection Overlay District

- Streams
- Open Water
- Wetlands

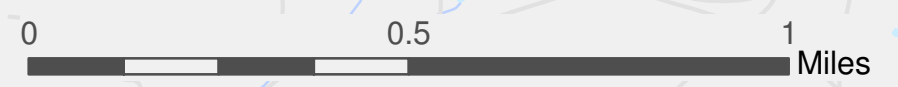

ZONING

(Project Study Area)

South Hadley Drinking Water Supply Protection Study

Data Sources: MassGIS, PVPC
Town of South Hadley.

The information depicted on this map is for planning purposes only. It is not adequate for legal boundary definition, regulatory interpretation, or parcel-level analysis without proper field verification.

Produced by the **PIONEER VALLEY PLANNING COMMISSION**
60 Congress Street • Floor 1 • Springfield, MA 01104-3409
413.781.6045 • www.pvpc.org

Zone II - North of Hadley Street (partially and fully within Zone II)

MAP_PARCEL_ID	SITE_ADDRESS	LAND_USE_CODE	STYLE_DEVELOPMENT	LOT_SIZE_ACRES	OWNER1	OWN_ADDRESS	OWN_CITY	OWN_STATE	LAND_VAL	BLDG_VAL	POLY_TYPE	MAP_NO	SOURCE
57_1	PEARL ST	903V	Vacant Land	73	SO HADLEY TOWN OF	116 MAIN ST	SOUTH HADLEY	MA	63900	0	FEE	57	ASSESS
55_3	HADLEY ST	903V	Vacant Land	27.7	SO HADLEY TOWN OF	116 MAIN ST	SOUTH HADLEY	MA	29100	0	FEE	55	ASSESS
55_11	HADLEY ST	9100	Vacant Land	33.89	COMMONWEALTH OF MASS	251 CAUSEWAY ST	BOSTON	MA	680800	0	FEE	55	ASSESS
54_2	490 HADLEY ST	1010	Ranch	2.5	MARKOW STEVEN A	PO BOX 14	SOUTH HADLEY	MA	97000	218800	FEE	54	ASSESS
55_14	425 HADLEY ST	1010	Ranch	1.43	LASHWAY JOHN F	425 HADLEY ST	SOUTH HADLEY	MA	98700	100200	FEE	55	ASSESS
55_12	393 HADLEY ST	1010	Bungalow	75.46	LYMAN ROBERT A	393 HADLEY ST	SOUTH HADLEY	MA	88700	81800	FEE	55	ASSESS
55_13	395 HADLEY ST	1010	Cape Cod	1.42	BERNIER NICHOLAS R	395 HADLEY ST	SOUTH HADLEY	MA	99100	168400	FEE	55	ASSESS
55_17	415 PEARL ST	1010	Bungalow	0.7071	LYMAN ROBERT A	415 PEARL ST	SOUTH HADLEY	MA	95200	139900	FEE	55	ASSESS
56_97	413 PEARL ST	1010	Colonial	1.54	LACEY JAMES F III	413 PEARL ST	SOUTH HADLEY	MA	99500	214900	FEE	56	ASSESS
56_1	PEARL ST	1300	Vacant Land	29.8	CAVANAUGH THOMAS	242 W 104 ST APT 1WR	NEW YORK	NY	188400	0	FEE	56	ASSESS

Zone II - South and West of Hadley Street (partially and fully within Zone II)

MAP_PARCEL_ID	SITE_ADDRESS	LAND_USE_CODE	STYLE_DEVELOPMENT	LOT_SIZE_ACRES	OWNER1	OWN_ADDRESS	OWN_CITY	OWN_STATE	LAND_VAL	BLDG_VAL	POLY_TYPE	MAP_NO	SOURCE
53_12	HADLEY ST	903V	Vacant Land	178.48	SO HADLEY TOWN OF	116 MAIN ST	SOUTH HADLEY	MA	558700	0	FEE	53	ASSESS
54_1	TITANS PIER RD	903V	Vacant Land	1.28	SO HADLEY ELECTRIC	85 MAIN ST	SOUTH HADLEY	MA	49300	0	FEE	54	ASSESS
54_3	14 TITANS PIER RD	1013	Bungalow	0.6064	GODBOUT KEVIN	14 TITANS PIER RD	SOUTH HADLEY	MA	169800	166300	FEE	54	ASSESS
54_4	12 TITANS PIER RD	1013	Ranch	1.18	CHARTIER STEPHEN A	12 TITANS PIER RD	SOUTH HADLEY	MA	176100	288100	FEE	54	ASSESS
54_22	10 TITANS PIER RD	1013	Modern/Contemp	0.9514	PEPIN DAVID A	10 TITANS PIER RD	SOUTH HADLEY	MA	174500	279900	FEE	54	ASSESS
54_21	444 HADLEY ST	903A	Outbuildings	10.2	SO HADLEY TOWN OF	20 WOODBRIDGE ST	SOUTH HADLEY	MA	41300	0	FEE	54	ASSESS
56_20	390 HADLEY ST	1010	Colonial	3.79	LIZOTTE LEONNE A ESTATE OF	9 HAMMOCK OAK CT	PALM COAST	FL	123200	345400	FEE	56	ASSESS
54_5	HADLEY ST	1300	Vacant Land	3	BARSTOW'S LONGVIEW FARM INC	14 BARSTOW LN	HADLEY	MA	2600	0	FEE	54	ASSESS
54_6	424 HADLEY ST	1010	Ranch	1.37	REMILLARD LAWRENCE E & PHYLLIS A	2 RIVER DR	HADLEY	MA	98900	129000	FEE	54	ASSESS
54_7	HADLEY ST	1300	Vacant Land	3.1	BARSTOW'S LONGVIEW FARM INC	14 BARSTOW LN	HADLEY	MA	600	0	FEE	54	ASSESS
54_8	HADLEY ST	903A	Vacant Land	3.8	SO HADLEY TOWN OF	116 MAIN ST	SOUTH HADLEY	MA	101600	0	FEE	54	ASSESS
56_111	12 SULLIVAN LN	1010	Ranch	1	LAPLANTE STEVEN C	12 SULLIVAN LN	SOUTH HADLEY	MA	97600	400500	FEE	56	ASSESS
54_12	22 SULLIVAN LN	1013	Bungalow	1.61	LAFLAMME BENJAMIN G	22 SULLIVAN LN	SOUTH HADLEY	MA	167300	54200	FEE	54	ASSESS
54_13	30 SULLIVAN LN	1040	Family Duplex	0.6237	TARKA DAVID J	30 SULLIVAN LN	SOUTH HADLEY	MA	135000	105200	FEE	54	ASSESS
54_17	SULLIVAN LN	1320	Vacant Land	0.5337	DUFFUS SHARON M	34 SULLIVAN LN	SOUTH HADLEY	MA	22300	0	FEE	54	ASSESS
56_110	10 SULLIVAN LN	1010	Modern/Contemp	1	GOULET JEFFREY W	10 SULLIVAN LN	SOUTH HADLEY	MA	97600	387200	FEE	56	ASSESS
56_112	HADLEY ST	1320	Vacant Land	0.1377	LIZOTTE LEONNE A ESTATE OF	9 HAMMOCK OAK CT	PALM COAST	FL	6700	0	FEE	56	ASSESS
54_9	SULLIVAN LN	1060	Outbuildings	0.8205	PROVO ERNEST L	20 SULLIVAN LN	SOUTH HADLEY	MA	22800	0	FEE	54	ASSESS
56_26	394 HADLEY ST	1010	Ranch	26.83	LIZOTTE L PHILIP III	9 HAMMOCK OAK CT	PALM COAST	FL	235300	186500	FEE	56	ASSESS
56_104	HADLEY ST	1300	Vacant Land	1.81	LIZOTTE L PHILIP III	9 HAMMOCK OAKCT	PALM COAST	FL	100400	0	FEE	56	ASSESS
54_23	24 SULLIVAN LN	1110	Family Flat	2.27	ZANETTI STEVEN A	5048 SE DRFTWOOD AV	STUART	FL	97200	169600	FEE	54	ASSESS
54_11	20 SULLIVAN LN	1010	Ranch	0.6703	PROVO ERNEST L	20 SULLIVAN LN	SOUTH HADLEY	MA	90200	134600	FEE	54	ASSESS
56_109	HADLEY ST	1300	Vacant Land	3.39	LIZOTTE L PHILLIP	9 HAMMOCK OAK CT	PALM COAST	FL	121800	0	FEE	56	ASSESS
54_24	SULLIVAN LN	1320	Vacant Land	0.9455	TARKA DAVID J	30 SULLIVAN LN	SOUTH HADLEY	MA	14000	0	FEE	54	ASSESS
54_18	SULLIVAN LN	1320	Vacant Land	0.5337	TARKA DAVID J	30 SULLIVAN LN	SOUTH HADLEY	MA	22300	0	FEE	54	ASSESS
56_120	HADLEY ST	1300	Vacant Land	1.07	EDGE PETER J	P O BOX 391	SOUTH HADLEY	MA	129800	0	FEE	56	ASSESS
54_14	34 SULLIVAN LN	1040	Family Duplex	0.7623	DUFFUS SHARON M	34 SULLIVAN LN	SOUTH HADLEY	MA	136500	99600	FEE	54	ASSESS
56_42	336 HADLEY ST	1010	Cape Cod	3.3	EDGE PETER J	P O BOX 391	SOUTH HADLEY	MA	105700	181700	FEE	56	ASSESS
56_43	328 HADLEY ST	410	Service Shop	20.66	LEO CONCRETE SERVICE INC	652 PROSPECT ST	CHICOPEE	MA	116500	58300	FEE	56	ASSESS
56_43_B	316 HADLEY ST	1110	Family Flat	0.5198	SPRING THOMAS A	289 BRAINARD ST	SOUTH HADLEY	MA	89200	162400	FEE	56	ASSESS
54_20	40 SULLIVAN LN	1013	Conventional	50.43	J & L REALTY	67 WHITE BIRCH ST	CHICOPEE	MA	270600	148700	FEE	54	ASSESS

54_15	HADLEY ST	1320	Vacant Land	2.74	LEO CONCRETE SERVICE INC	652 PROSPECT ST	CHICOPEE	MA	9600	0	FEE	54	ASSESS
56_95	304 HADLEY ST	1010	Colonial	4.52	NIEDBALA SHARON J	PO BOX 495	SOUTH HADLEY	MA	142100	720400	FEE	56	ASSESS
56_96	296 HADLEY ST	1010	Ranch	1.9	MOQUIN, COREY	296 HADLEY ST	SOUTH HADLEY	MA	100400	292200	FEE	56	ASSESS
56_119	HADLEY ST	1300	Vacant Land	4.2387	UMANO MICHAEL J	40 LONE ST	MARSHFIELD	MA	108900	0	FEE	56	ASSESS
56_121	HADLEY ST	1300	Vacant Land	1.81	LIZOTTE L PHILLIP	9 HAMMOCK OAK CT	PALM COAST	FL	100400	0	FEE	56	ASSESS
56_123	HADLEY ST	1320	Vacant Land	0.2533	MOQUIN, CORY	296 HADLEY ST	SOUTH HADLEY	MA	8600	0	FEE	56	ASSESS
56_113	290 HADLEY ST	1010	Colonial	1.01	WANAT NICHOLAS R	290 HADLEY ST	SOUTH HADLEY	MA	97600	415800	FEE	56	ASSESS
56_102	276 HADLEY ST	1010	Ranch	6.73	PALMER STANLEY A	276 HADLEY ST	SOUTH HADLEY	MA	140800	208100	FEE	56	ASSESS
56_126	258 HADLEY ST	1010	Modern/Contemp	1.73	LAFLAMME KIMBERLY J	PO BOX 254	SOUTH HADLEY	MA	95400	459200	FEE	56	ASSESS
56_127	HADLEY ST	1300	Vacant Land	1.5	LAFLAMME ARTHUR N	PO BOX 254	SOUTH HADLEY	MA	94600	0	FEE	56	ASSESS
56_128	246 HADLEY ST	1010	Colonial	1.27	KOMER MATTHEW W	PO BOX 280	SOUTH HADLEY	MA	93700	405600	FEE	56	ASSESS
53_1	HADLEY ST	903V	Vacant Land	72.6	SO HADLEY TOWN OF	116 MAIN ST	SOUTH HADLEY	MA	76200	0	FEE	53	ASSESS
56_41	244 HADLEY ST	1010	Conventional	1.53	PALMER STANLEY A	276 HADLEY ST	SOUTH HADLEY	MA	94500	111600	FEE	56	ASSESS
56_43_A	HADLEY ST	1310	Vacant Land	0.3444	LEO CONCRETE SERVICE INC	652 PROSPECT ST	CHICOPEE	MA	54600	0	FEE	56	ASSESS
53_5	HADLEY ST	1320	Vacant Land	1.3	HURLEY MICHAEL	232 HADLEY ST	SOUTH HADLEY	MA	10200	0	FEE	53	ASSESS
Zone II - East of Hadley Street (partially and fully within Zone II)													
MAP_PARC EL_ID	SITE_ADDRESS	LAND_USE_ CODE	STYLE_DEVELOPMENT	LOT_SIZE_ ACRES	OWNER1	OWN_ADDRESS	OWN_CITY	OWN_ STATE	LAND_VAL	BLDG_VAL	POLY_TYP E	MAP_NO	SOURCE
56_100	416 PEARL ST	1010	Cape Cod	1.27	SMITH LIZA GONEN	416 PEARL ST	SOUTH HADLEY	MA	98500	229800	FEE	56	ASSESS
56_17	414 PEARL ST	1010	Modern/Contemp	1.52	DANIO TODD	414 PEARL ST	SOUTH HADLEY	MA	99400	252200	FEE	56	ASSESS
56_25	345 HADLEY ST	1010	Cape Cod	3.04	LEE ANTHONY W	345 HADLEY ST	SOUTH HADLEY	MA	120500	472900	FEE	56	ASSESS
56_18	337 HADLEY ST	905R	Ranch	1.69	CIL REALTY OF MASS INC	157 CHARTER OAK AV	HARTFORD	CT	132200	460300	FEE	56	ASSESS
56_27	331 HADLEY ST	1010	Colonial	1.26	ROLL ROBERT J	331 HADLEY ST	SOUTH HADLEY	MA	98200	395300	FEE	56	ASSESS
56_134	PEARL ST	1300	Vacant Land	27.88	CAVANAUGH JOHN	192 PARK ST	EASTHAMPTON	MA	300000	0	FEE	56	ASSESS
56_107	329 HADLEY ST	1010	Colonial	1.17	CAREY ANDREW K	329 HADLEY ST	SOUTH HADLEY	MA	98200	509900	FEE	56	ASSESS
56_41_A	325 HADLEY ST	1010	Ranch	2.95	STOCKTON ROBERT	325 HADLEY ST	SOUTH HADLEY	MA	104200	191200	FEE	56	ASSESS
56_105	317 HADLEY ST	1010	Raised Ranch	1.87	MCCARTHY JOHN H	317 HADLEY ST	SOUTH HADLEY	MA	100600	275500	FEE	56	ASSESS
56_106	315 HADLEY ST	1010	Colonial	2.25	BINCZYK WALDEMAR D	315 HADLEY ST	SOUTH HADLEY	MA	102000	408400	FEE	56	ASSESS
56_40	313 HADLEY ST	1010	Raised Ranch	1.24	FERDMAN VLADMIR	313 HADLEY ST	SOUTH HADLEY	MA	98400	212100	FEE	56	ASSESS
56_108	311 HADLEY ST	1010	Ranch	2.64	BALDWIN MORRIS WINSTON	311 HADLEY ST	SOUTH HADLEY	MA	103300	258200	FEE	56	ASSESS
56_129	309 HADLEY ST	1010	Ranch	2.9	THOMAS PHILIP S	309 HADLEY ST	SOUTH HADLEY	MA	104300	266800	FEE	56	ASSESS
56_44	HADLEY ST	1310	Vacant Land	31.64	MCMANUS MICHAEL P	57 NONOTUCK ST	HOLYOKE	MA	104500	0	FEE	56	ASSESS
56_44_A	289 HADLEY ST	1010	Ranch	0.2772	KUSCHKA BARBARA J	289 HADLEY ST	SOUTH HADLEY	MA	84800	129800	FEE	56	ASSESS
56_44_B	287 HADLEY ST	1010	Ranch	0.2583	ARIYARATANA KAHATAGASDIGILIYE	287 HADLEY ST	SOUTH HADLEY	MA	82500	90000	FEE	56	ASSESS
56_51	283 HADLEY ST	1010	Cape Cod	0.1722	KRAUSE JESSICA T	283 HADLEY ST	SOUTH HADLEY	MA	71900	122900	FEE	56	ASSESS
56_52	281 HADLEY ST	1010	Colonial	0.1722	LABOMBARD FRANK D	281 HADLEY ST	SOUTH HADLEY	MA	71900	136700	FEE	56	ASSESS
56_53	275 HADLEY ST	1010	Bungalow	0.3013	LINSCOTT GREGORY J JR	275 HADLEY ST	SOUTH HADLEY	MA	86200	120300	FEE	56	ASSESS
56_77	265 HADLEY ST	101	Bungalow	0.6064	BUCKHOUT WAYNE K	265 HADLEY ST	SOUTH HADLEY	MA	89800	208100	FEE	56	ASSESS
56_118	HADLEY ST	1310	Vacant Land	0.5268	BUCKHOUT WAYNE K	265 HADLEY ST	SOUTH HADLEY	MA	8900	0	FEE	56	ASSESS
56_22	HADLEY ST	1320	Vacant Land	1.28	QUERCUS HOLDINGS LLC	PO BOX 949	SOUTH HADLEY	MA	7900	0	FEE	56	ASSESS
56_114	HADLEY ST	1320	Vacant Land	0.1971	KUSCHKA BARBARA J	289 HADLEY ST	SOUTH HADLEY	MA	7500	0	FEE	56	ASSESS
56_115	HADLEY ST	1320	Vacant Land	0.1933	ARIYARATANA KAHATAGASDIGILIYE	287 HADLEY RD	SOUTH HADLEY	MA	7400	0	FEE	56	ASSESS
56_116	HADLEY ST	1320	Vacant Land	0.1299	KRAUSE JESSICA T	283 HADLEY ST	SOUTH HADLEY	MA	6200	0	FEE	56	ASSESS
56_117	HADLEY ST	1320	Vacant Land	0.1302	LABOMBARD FRANK D	281 HADLEY ST	SOUTH HADLEY	MA	6200	0	FEE	56	ASSESS

LAST_EDIT	NO_MATCH	PROP_ID	LOC_ID_1	OTHER_VAL	TOTAL_VAL	FY	LS_DATE	LS_PRICE	ADDR_NUM	FULL_STR	LOCATION	OWN_ZIP	LS_BOOK	LS_PAGE	ZONING	YEAR_BUILT	BLD_AREA	RES_AREA	STORIES	NUM_ROOMS	CAMA_ID
2E+07	N	57_1	M_110066_894233	0	63900	2021	19971107	100		PEARL ST		1075	5239	160	AGR		0	0	0	0	6684
2E+07	N	55_3	M_109793_894012	0	29100	2021	19971107	100		HADLEY ST		1075	5239	160	AGR		0	0	0	0	6563
2E+07	N	55_11	M_109401_893390	0	680800	2021	19990623	163800		HADLEY ST		2114	5718	68	AGR		0	0	0	0	6571
2E+07	N	54_2	M_109179_893231	6300	322100	2021	20110218	1	490	HADLEY ST		1075	10482	206	AGR	1920	4328	2222	1	4	6540
2E+07	N	55_14	M_109659_893234	4400	203300	2021	20100630	252000	425	HADLEY ST		01075 100	10223	121	AGR	1950	3220	1050	1	6	6574
2E+07	N	55_12	M_110144_893686	9700	180200	2021	20130520	100	393	HADLEY ST		1075	11319	124	AGR	1930	1232	546	1	0	6572
2E+07	N	55_13	M_109856_893206	14200	281700	2021	20190510	160000	395	HADLEY ST		1075	13256	286	AGR	1939	3368	1920	1.5	6	6573
2E+07	N	55_17	M_109930_893181	1600	236700	2021	20130520	100	415	PEARL ST		1075	11319	119	AGR	1974	2946	1364	1.75	0	6577
2E+07	N	56_97	M_109973_893160	2100	316500	2021	19911119	50000	413	PEARL ST		1075	3829	72	AGR	1993	4048	2240	2	8	6682
2E+07	N	56_1	M_110176_893255	0	188400	2021	20150721	1		PEARL ST		10025	12010	278	AGR		0	0	0	0	6580
2E+07	N	53_12	M_109949_891324	0	558700	2021	20050825	1039250		HADLEY ST		01075 289	8408	135	MIX		0	0	0	0	6489
2E+07	N	54_1	M_109078_893209	0	49300	2021	20190107	55000		TITANS PIER RD		1075	13174	236	AGR		0	0	0	0	6539
2E+07	N	54_3	M_109151_893157	4600	340700	2021	20181024	340000	14	TITANS PIER RD		1075	13109	91	AGR	1912	3043	1642	1.75	5	6541
2E+07	N	54_4	M_109167_893120	500	464700	2021	20030228	199900	12	TITANS PIER RD		01075 102	7066	69	AGR	2003	5364	2088	1	0	6542
2E+07	N	54_22	M_109232_893121	2100	456500	2021	19940922	1	10	TITANS PIER RD		01075 102	4559	169	AGR	1995	5440	3027	2	8	6560
2E+07	N	54_21	M_109353_893117	0	41300	2021	19920902	115000	444	HADLEY ST		1075	4028	154	AGR		0	0	0	0	6559
2E+07	N	56_20	M_109880_892988	0	468600	2021	20000107	1	390	HADLEY ST		32137	0LC18	33	AGR	1994	5338	2464	2	7	6599
2E+07	N	54_5	M_109524_893135	0	2600	2021	19770204	0		HADLEY ST		1035	1934	269	AGR		0	0	0	0	6543
2E+07	N	54_6	M_109615_893144	10700	238600	2021	19530413	0	424	HADLEY ST		1035	1140	22	AGR	1954	3220	1332	1	0	6544
2E+07	N	54_7	M_109725_893126	0	600	2021	19770204	0		HADLEY ST		01035 972	1934	269	AGR		0	0	0	0	6545
2E+07	N	54_8	M_109341_892978	0	101600	2021	19610908	0		HADLEY ST		1075	1360	368	AGR		0	0	0	0	6546
2E+07	N	56_111	M_109558_893021	6200	504300	2021	20190731	530000	12	SULLIVAN LN		1075	0LC23	30	AGR	2008	6076	2686	1	7	100925
2E+07	N	54_12	M_109392_892871	200	221700	2021	20050711	220000	22	SULLIVAN LN		01075 101	8338	322	AGR	1920	4296	1804	1.5	0	6550
2E+07	N	54_13	M_109354_892777	16400	256600	2021	19880922	1	30	SULLIVAN LN		1075	3260	9	AGR	1940	2305	1860	1	7	6551
2E+07	N	54_17	M_109367_892720	0	22300	2021	20101020	300000		SULLIVAN LN		1075	10340	283	AGR		0	0	0	0	6555
2E+07	N	56_110	M_109520_893066	12600	497400	2021	20071228	496000	10	SULLIVAN LN		1075	LCC20	72	AGR	2005	7395	3068	1.5	9	100924
2E+07	N	56_112	M_109946_892984	0	6700	2021	20030403	1		HADLEY ST		32137	LCC19	10	AGR		0	0	0	0	100923
2E+07	N	54_9	M_109326_892877	300	23100	2021	20170830	1		SULLIVAN LN		1075	12734	51	AGR		0	0	0	0	6547
2E+07	N	56_26	M_109706_892868	12300	434100	2021	20030403	180000	394	HADLEY ST		32137	LCC19	12	AGR	1968	3622	2172	1	0	6605
2E+07	N	56_104	M_109939_892935	0	100400	2021	20100813	1		HADLEY ST		32137	0LC21	20	AGR		0	0	0	0	100684
2E+07	N	54_23	M_109454_892855	1900	268700	2021	20150202	1	24	SULLIVAN LN		34997	11861	23	AGR	1920	4994	2670	2	8	100442
2E+07	N	54_11	M_109502_892881	10600	235400	2021	20170830	1	20	SULLIVAN LN		1075	12734	51	AGR	1969	2556	1200	1	0	6549
2E+07	N	56_109	M_109978_892861	0	121800	2021	19580716	0		HADLEY ST		32137	00LC5	202	AGR		0	0	0	0	100922
2E+07	N	54_24	M_109430_892789	0	14000	2021	20010125	10000		SULLIVAN LN		01075 101	6112	111	AGR		0	0	0	0	100443
2E+07	N	54_18	M_109365_892747	0	22300	2021	19780817	0		SULLIVAN LN		1075	2047	53	AGR		0	0	0	0	6556
2E+07	N	56_120	M_110080_892789	0	129800	2021	20050616	125000		HADLEY ST		01075 039	0LC19	131	AGR		0	0	0	0	101884
2E+07	N	54_14	M_109348_892682	2300	238400	2021	20101020	300000	34	SULLIVAN LN		1075	10340	283	AGR	1950	4160	1232	1	0	6552
2E+07	N	56_42	M_110079_892708	10800	298200	2021	19920226	95000	336	HADLEY ST		01075 039	3887	63	AGR	1942	3264	1984	1.5	0	6622
2E+07	N	56_43	M_109927_892600	4700	179500	2021	19640116	0	328	HADLEY ST		01020 309	1430	349	AGR	1940	2441	2392	1	0	6623
2E+07	N	56_43_B	M_110155_892637	8100	259700	2021	19880505	115000	316	HADLEY ST		1075	3169	331	AGR	1940	5608	2681	1	0	6625
2E+07	N	54_20	M_109549_892541	9100	428400	2021	20170824	1	40	SULLIVAN LN		1020	12727	168	AGR	1914	3848	2040	2	0	6558

2E+07	N	54_15	M_109775_892470	0	9600	2021	19671102	1		HADLEY ST		01020 309	1518	451	AGR		0	0	0	0	6553
2E+07	N	56_95	M_110056_892499	32500	895000	2021	20051102	190000	304	HADLEY ST		01075 049	8604	167	AGR	2007	11043	5586	2	14	6680
2E+07	N	56_96	M_110196_892496	1600	394200	2021	20201124	340000	296	HADLEY ST		1075	13871	138	AGR	1993	5052	2044	1	8	6681
2E+07	N	56_119	M_110005_892392	0	108900	2021	20181016	199900		HADLEY ST		2050	13103	98	AGR		0	0	0	0	101767
2E+07	N	56_121	M_110028_892801	0	100400	2021	19580716	0		HADLEY ST		32137 00LC5		202	AGR		0	0	0	0	101885
2E+07	N	56_123	M_110121_892405	0	8600	2021	20201124	340000		HADLEY ST		1075	13871	138	AGR				0	0	103512
2E+07	N	56_113	M_110184_892437	2800	516200	2021	20170829	360000	290	HADLEY ST		1075	12732	112	AGR	2005	5288	2758	2	8	101342
2E+07	N	56_102	M_110120_892286	2800	351700	2021	20000224	0	276	HADLEY ST		01075 103	5889	209	AGR	2001	4160	1708	0	6	100423
2E+07	N	56_126	M_110122_892254	21000	575600	2021	20161026	100	258	HADLEY ST		1075	12448	203	AGR	2015	7315	3668	1.75	8	103869
2E+07	N	56_127	M_110127_892215	0	94600	2021	20140204	110000		HADLEY ST		1075	11579	237	AGR				0	0	103870
2E+07	N	56_128	M_110125_892179	500	499800	2021	20140404	435150	246	HADLEY ST		1075	11614	326	AGR	2012	4221	2270	2	8	103871
2E+07	N	53_1	M_109739_892080	0	76200	2021	20050825	410750		HADLEY ST		01075 289	8408	126	AGR		0	0	0	0	6478
2E+07	N	56_41	M_110149_892111	5200	211300	2021	20000224	1	244	HADLEY ST		01075 103	5889	209	AGR	1940	3375	1830	2	0	6620
2E+07	N	56_43_A	M_110132_892670	0	54600	2021	20181214	60000		HADLEY ST		1020	13155	3	AGR		0	0	0	0	6624
2E+07	N	53_5	M_110069_892039	0	10200	2021	20140915	1		HADLEY ST		1075	11751	40	AGR		0	0	0	0	6482
LAST_EDIT	NO_MATCH	PROP_ID	LOC_ID_1	OTHER_VAL	TOTAL_VAL	FY	LS_DATE	LS_PRICE	ADDR_NUM	FULL_STR	LOCATION	OWN_ZIP	LS_BOOK	LS_PAGE	ZONING	YEAR_BUILT	BLD_AREA	RES_AREA	STORIES	NUM_ROOMS	CAMA_ID
2E+07	N	56_100	M_109979_893073	400	328700	2021	20141217	385500	416	PEARL ST		1075	11830	198	AGR	1997	4506	2249	1.75	8	6991
2E+07	N	56_17	M_110039_893022	29100	380700	2021	20160519	375000	414	PEARL ST		1075	12276	44	AGR	1997	5072	2028	1.5	10	6596
2E+07	N	56_25	M_110088_892962	11500	604900	2021	20020726	332000	345	HADLEY ST		01075 100	6724	324	AGR	1970	7952	2995	1.75	8	6604
2E+07	N	56_18	M_110092_892877	300	592800	2021	20131011	126000	337	HADLEY ST		6106	11492	333	AGR	2013	9428	2880	1	9	6597
2E+07	N	56_27	M_110140_892854	2200	495700	2021	20160328	385000	331	HADLEY ST		1075	12229	187	AGR	1998	6166	2826	2	7	6606
2E+07	N	56_134	M_110361_892864	0	300000	2021	20180215	1		PEARL ST		1027	12880	226	AGR				0	0	103986
2E+07	N	56_107	M_110164_892816	43800	651900	2021	20141212	467000	329	HADLEY ST		1075	11825	321	AGR	2003	6155	3244	2	9	100882
2E+07	N	56_41_A	M_110209_892749	5800	301200	2021	20161110	259000	325	HADLEY ST		1075	12463	327	AGR	1955	3151	1748	1	8	6621
2E+07	N	56_105	M_110316_892676	2200	378300	2021	20151016	360000	317	HADLEY ST		1075	12101	2	AGR	2011	3402	1584	2	6	100884
2E+07	N	56_106	M_110334_892625	7300	517700	2021	20060712	445000	315	HADLEY ST		1075	8791	183	AGR	2002	5026	2748	2	7	100883
2E+07	N	56_40	M_110264_892565	7700	318200	2021	20070130	277000	313	HADLEY ST		1075	9025	132	AGR	1975	4364	1725	1	9	6619
2E+07	N	56_108	M_110329_892544	9200	370700	2021	20130607	334000	311	HADLEY ST		1075	11342	44	AGR	2012	3328	1284	1	6	100885
2E+07	N	56_129	M_110323_892468	1300	372400	2021	20190425	365000	309	HADLEY ST		1075	13244	63	AGR	2014	4409	1777	1	7	103872
2E+07	N	56_44	M_110513_892514	0	104500	2021	20080731	99900		HADLEY ST		1040	9560	71	AGR		0	0	0	0	6626
2E+07	N	56_44_A	M_110265_892413	200	214800	2021	19780727	0	289	HADLEY ST		01075 103	2041	31	AGR	1950	3310	1418	1	0	6627
2E+07	N	56_44_B	M_110262_892378	200	172700	2021	20200807	210000	287	HADLEY ST		1075	13727	305	AGR	1950	1920	792	1	0	6628
2E+07	N	56_51	M_110258_892348	100	194900	2021	20160715	216000	283	HADLEY ST		1075	12340	88	AGR	1949	2124	1017	1.5	6	6636
2E+07	N	56_52	M_110255_892325	8600	217200	2021	20141113	109900	281	HADLEY ST		1075	11799	302	AGR	1950	2160	1440	2	0	6637
2E+07	N	56_53	M_110264_892300	800	207300	2021	20180810	1	275	HADLEY ST		1075	13045	10	AGR	1949	3038	1115	1	0	6638
2E+07	N	56_77	M_110250_892244	15500	313400	2021	19750612	0	265	HADLEY ST		01075 103	1832	149	AGR	1930	4271	2018	1	0	6662
2E+07	N	56_118	M_110247_892194	0	8900	2021	20041123	5000		HADLEY ST		1075	8075	330	AGR		0	0	0	0	101442
2E+07	N	56_22	M_110246_892037	0	7900	2021	20191015	820050		HADLEY ST		1075	13422	280	AGR		0	0	0	0	6601
2E+07	N	56_114	M_110293_892408	0	7500	2021	20040604	2500		HADLEY ST		1075	7838	27	AGR		0	0	0	0	101403
2E+07	N	56_115	M_110288_892372	0	7400	2021	20200807	210000		HADLEY ST		1075	13727	305	AGR		0	0	0	0	101422
2E+07	N	56_116	M_110284_892343	0	6200	2021	20160715	216000		HADLEY ST		1075	12340	88	AGR		0	0	0	0	101423
2E+07	N	56_117	M_110281_892320	0	6200	2021	20141113	109900		HADLEY ST		1075	11799	302	AGR		0	0	0	0	101424

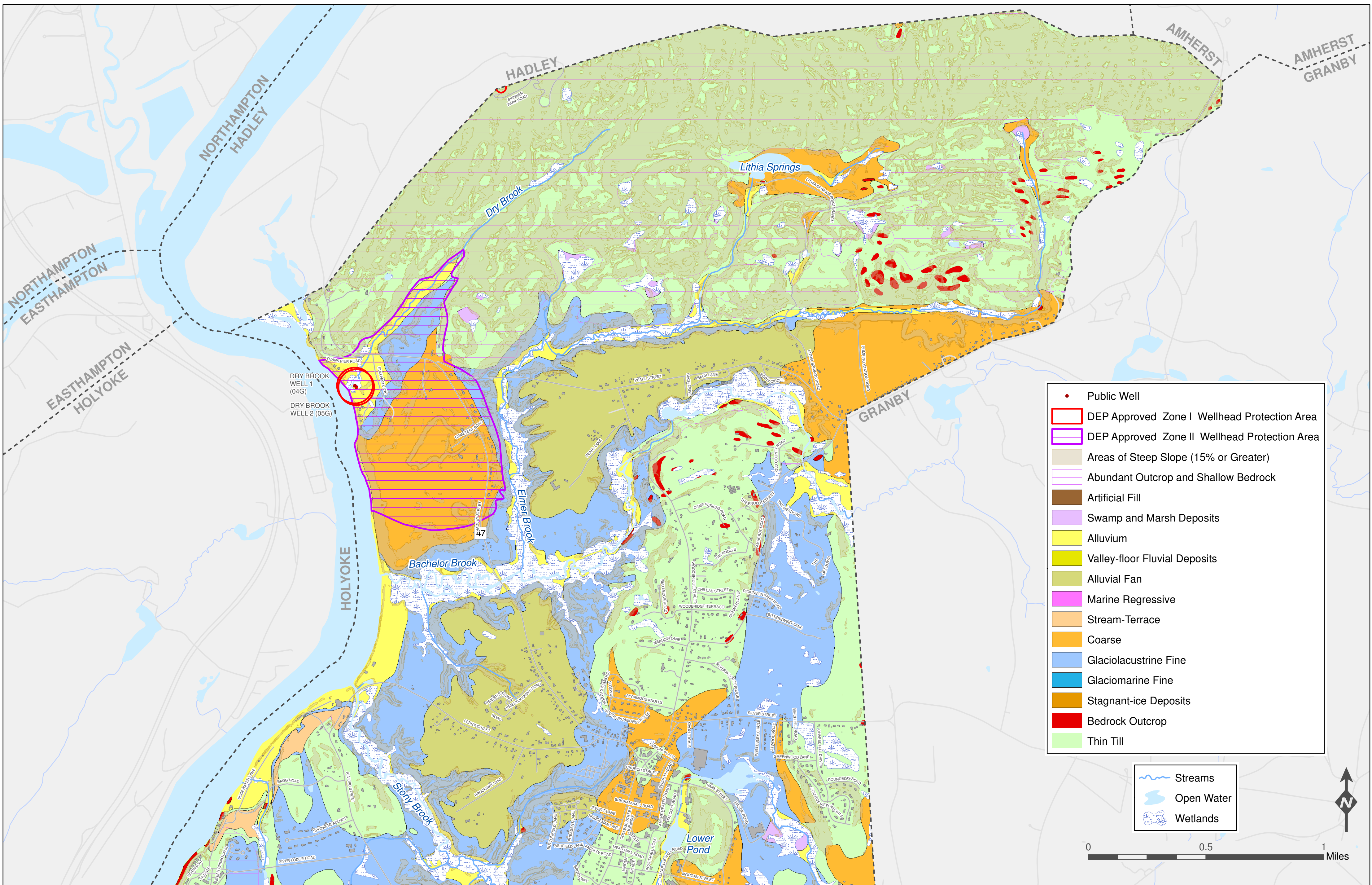

- Public Well
- DEP Approved Zone I Wellhead Protection Area
- DEP Approved Zone II Wellhead Protection Area
- Areas of Steep Slope (15% or Greater)
- Abundant Outcrop and Shallow Bedrock
- Artificial Fill
- Swamp and Marsh Deposits
- Alluvium
- Valley-floor Fluvial Deposits
- Alluvial Fan
- Marine Regressive
- Stream-Terrace
- Coarse
- Glaciolacustrine Fine
- Glaciomarine Fine
- Stagnant-ice Deposits
- Bedrock Outcrop
- Thin Till

- Streams
- Open Water
- Wetlands

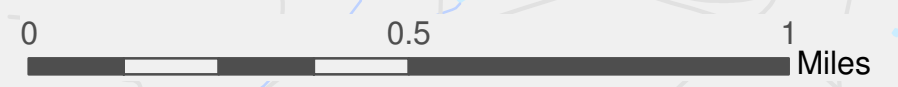

SURFICIAL GEOLOGY

(Project Study Area)

South Hadley Drinking Water Supply Protection Study



Data Sources: MassGIS, PVPC
Town of South Hadley.

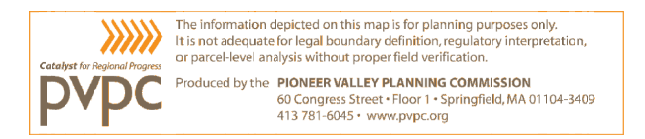

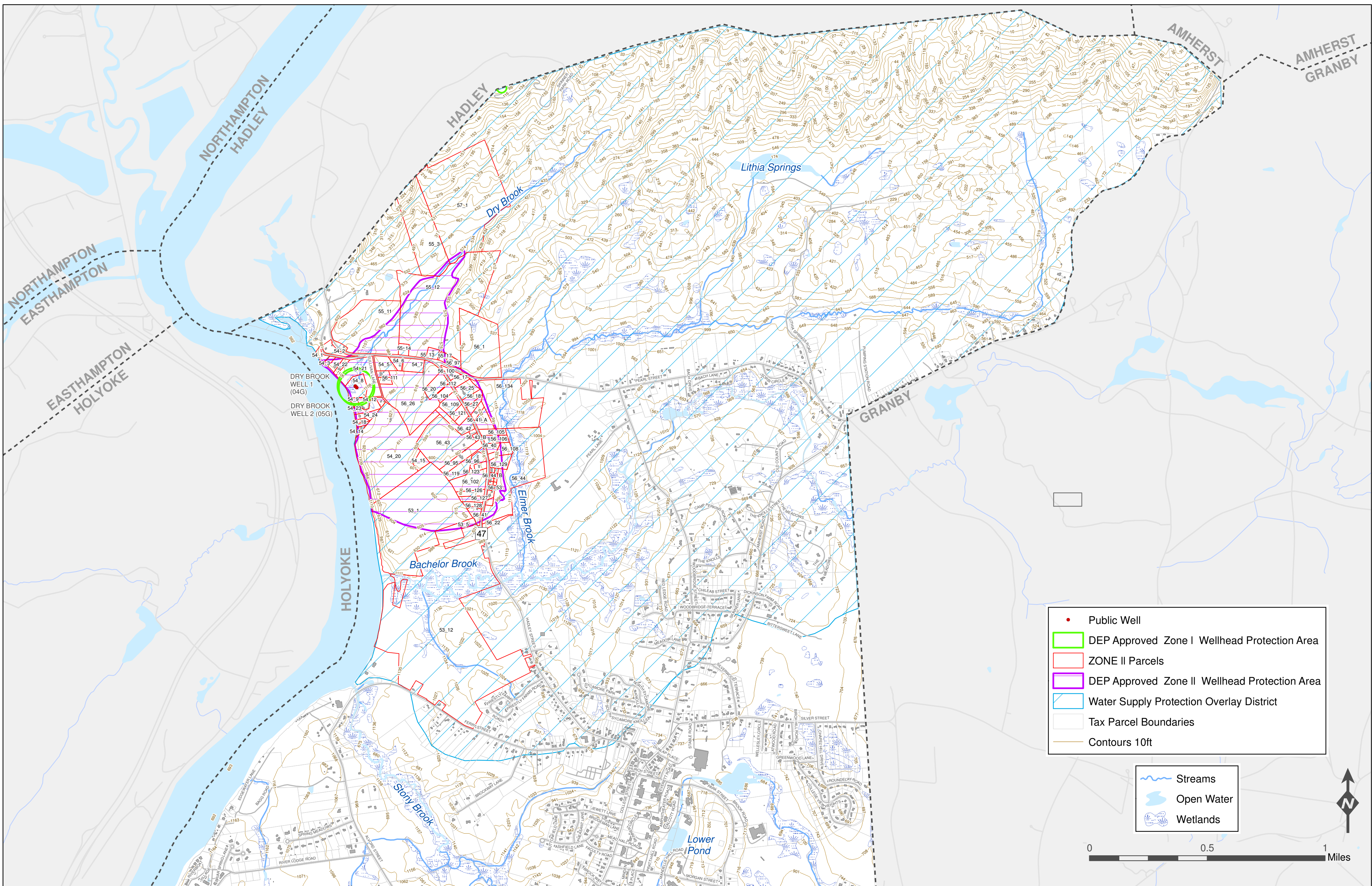

TOPOGRAPHY (Project Study Area)

South Hadley Drinking Water Supply Protection Study



Data Sources: MassGIS, PVPC
Town of South Hadley.



Dolinger - December, 2021

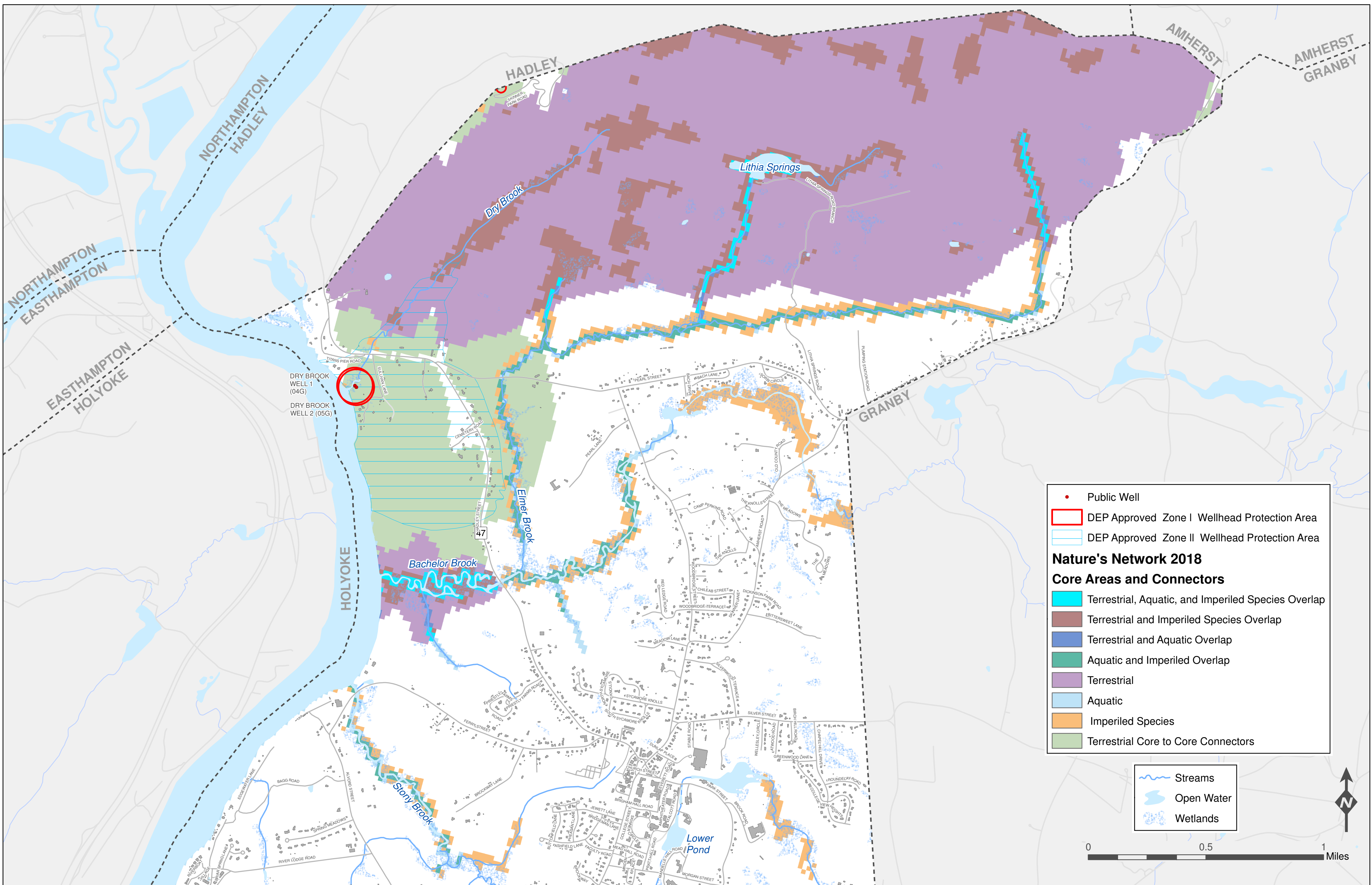

- Public Well
- DEP Approved Zone I Wellhead Protection Area
- DEP Approved Zone II Wellhead Protection Area

Nature's Network 2018

Core Areas and Connectors

- Terrestrial, Aquatic, and Imperiled Species Overlap
- Terrestrial and Imperiled Species Overlap
- Terrestrial and Aquatic Overlap
- Aquatic and Imperiled Overlap
- Terrestrial
- Aquatic
- Imperiled Species
- Terrestrial Core to Core Connectors

- Streams
- Open Water
- Wetlands

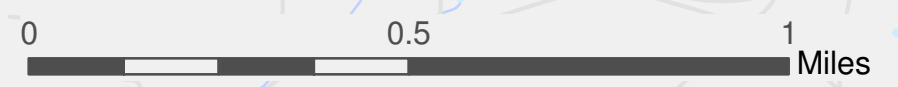

NATURE'S NETWORK

(Project Study Area)

South Hadley Drinking Water Supply Protection Study



**Data Sources: MassGIS, PVCPC
Town of South Hadley,
U.S. Fish & Wildlife Service
Nature's Network
<http://naturesnetwork.org/>**

The information depicted on this map is for planning purposes only. It is not adequate for legal boundary definition, regulatory interpretation, or parcel-level analysis without proper field verification.

pvcpc
Produced by the **PIONEER VALLEY PLANNING COMMISSION**
60 Congress Street • Floor 1 • Springfield, MA 01104-3409
413-781-6045 • www.pvcpc.org