

APPROVAL UNDER THE SUBDIVISION CONTROL LAW NOT REQUIRED

PLANNING BOARD SOUTH HADLEY, MASSACHUSETTS

\_\_\_\_\_  
\_\_\_\_\_  
\_\_\_\_\_  
\_\_\_\_\_

DATE: \_\_\_\_\_

"PLANNING BOARD ENDORSEMENT UNDER THE SUBDIVISION CONTROL LAW SHOULD NOT BE CONSTRUED AS EITHER AN ENDORSEMENT OR AN APPROVAL OF ZONING REQUIREMENTS"

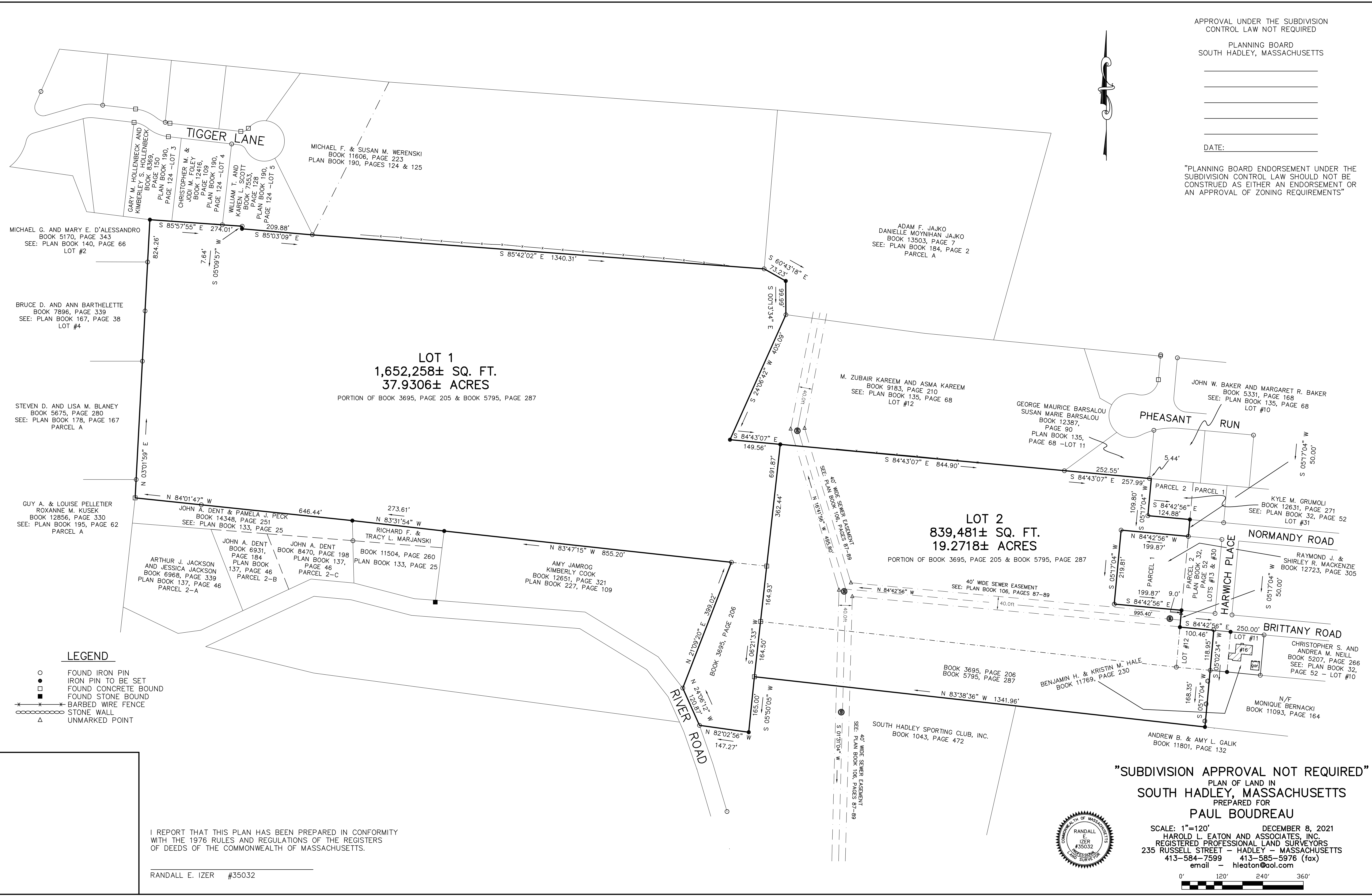

**LOT 1**  
1,652,258± SQ. FT.  
37.9306± ACRES

PORTION OF BOOK 3695, PAGE 205 & BOOK 5795, PAGE 287

**LOT 2**  
839,481± SQ. FT.  
19.2718± ACRES

PORTION OF BOOK 3695, PAGE 205 & BOOK 5795, PAGE 287

**LEGEND**

- FOUND IRON PIN
- IRON PIN TO BE SET
- FOUND CONCRETE BOUND
- FOUND STONE BOUND
- ×××× BARBED WIRE FENCE
- STONE WALL
- △ UNMARKED POINT

I REPORT THAT THIS PLAN HAS BEEN PREPARED IN CONFORMITY WITH THE 1976 RULES AND REGULATIONS OF THE REGISTERS OF DEEDS OF THE COMMONWEALTH OF MASSACHUSETTS.

RANDALL E. IZER #35032

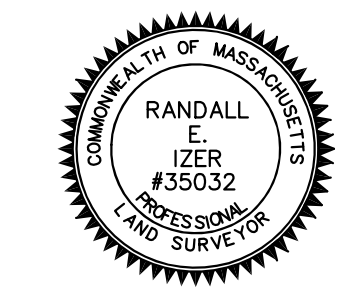

"SUBDIVISION APPROVAL NOT REQUIRED"

PLAN OF LAND IN SOUTH HADLEY, MASSACHUSETTS

PREPARED FOR PAUL BOUDREAU

SCALE: 1"=120' DECEMBER 8, 2021  
HAROLD L. EATON AND ASSOCIATES, INC.  
REGISTERED PROFESSIONAL LAND SURVEYORS  
235 RUSSELL STREET - HADLEY - MASSACHUSETTS  
413-584-7599 413-585-5976 (fax)  
email - hleaton@aol.com

