

ANDERSON ASSOCIATES
LAND SURVEYOR, LAND
PLANNING CONSULTANT,
SITE DESIGN

375 WALNUT STREET EXTENTION
P.O. BOX 382
AGAWAM, MASSACHUSETTS 01001

Tel. 413 525-4145
Fax 413 273-1776
EMAIL: ronfrma@gmail.com

SITE PLAN FOR
SPECIAL PERMIT IN
SOUTH HADLEY, MA

PREPARED FOR:

Applicant: Anthony Joseph Wheeler
15 Gableview Lane
Southwick, MA 01077
Tel. 413 210-7516
Email awheeler27@outlook.com

LEGEND

- Existing Ground - - - - -
- Proposed Grading - - - - -
- Catch Basin □
- Utility Pole ⊕
- Sewer Man Hole ⊙

Parcel I.D. 179
Zoning District- Res. A-2
Min. Lot Area - 12,500 s.f.
Min. Lot Frontage - 100'
Min. Front Setback - 25'
Min. Side Yard - 10'
Min. Rear Yard - 20'

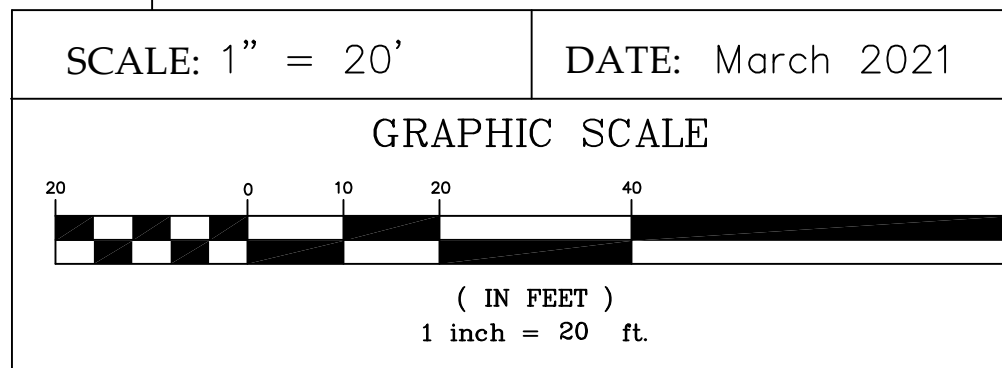

Ronald R. Huot P.L.S. 31785
DRAWING NO.

NOTES:

- 1.) LOCATION OF INDIVIDUAL INFILTRATION UNITS TO BE ALTERED IN FIELD TO ACCOMMODATE CONDITIONS.
- 2.) NUMBER OF INFILTRATOR UNITS TO BE BASED UPON ROOF SIZE, NUMBER OF DOWN SPOUTS AND SOIL CONDITIONS.

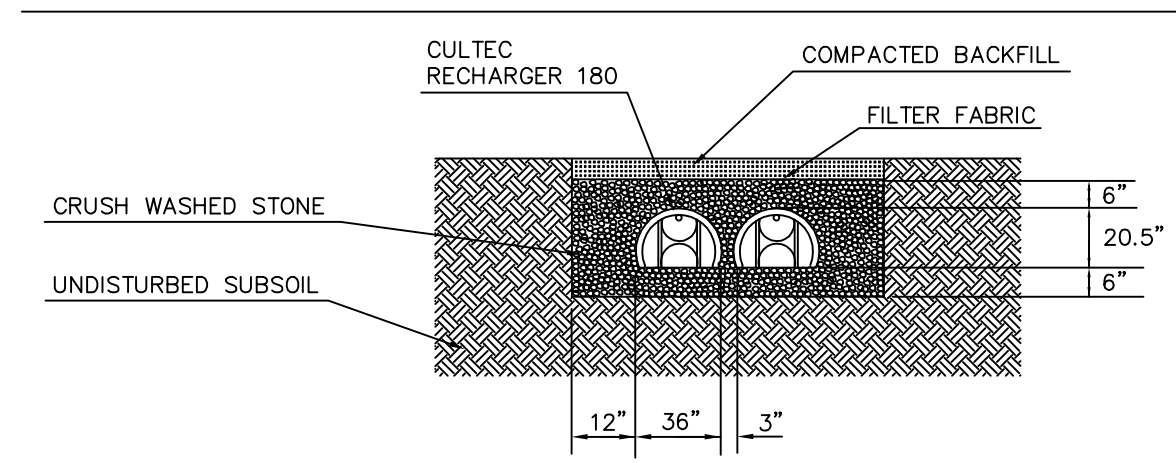
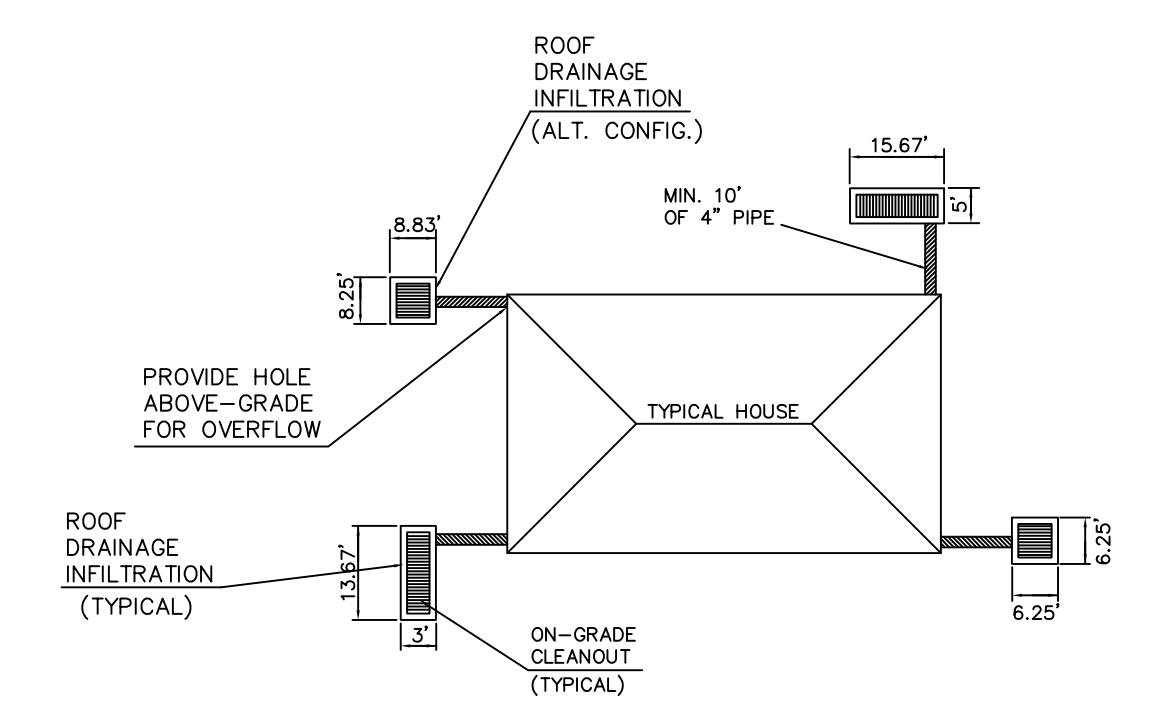

ROOF DRAINAGE INFILTRATION SYSTEM
NO SCALE

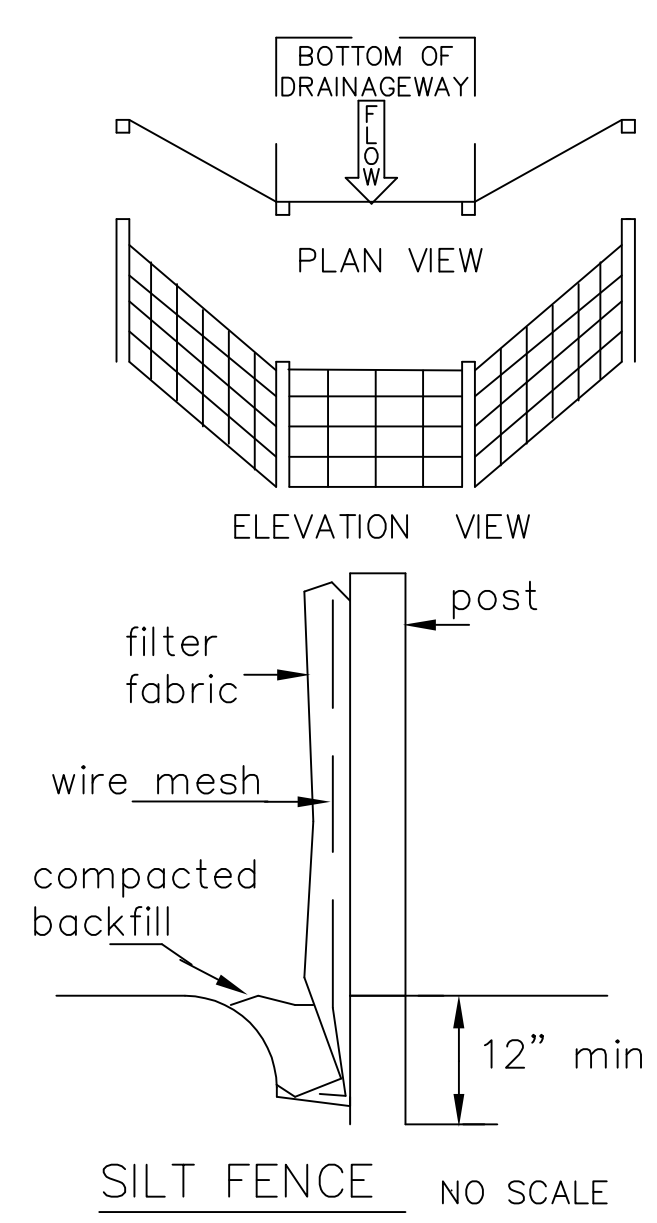

SILT FENCE NO SCALE

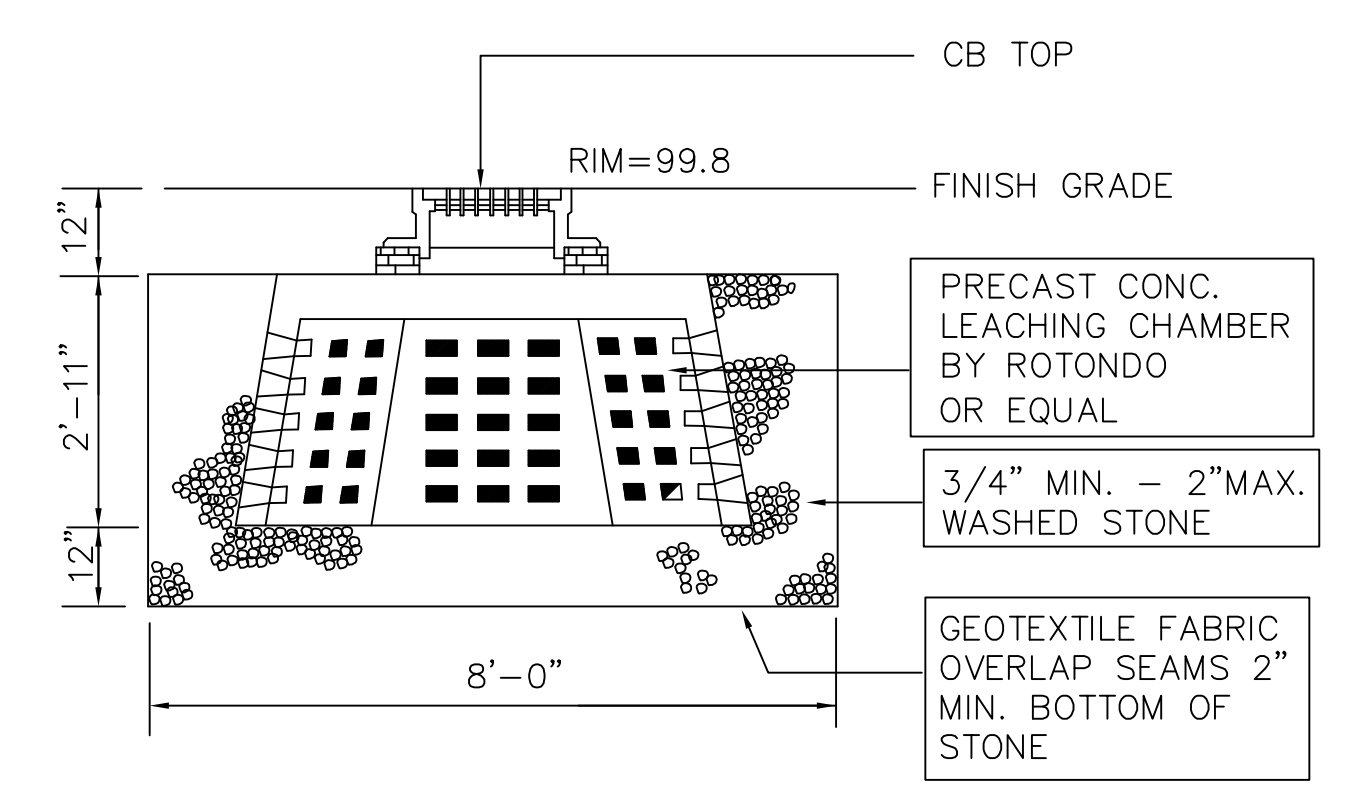

PROPOSED YARD DRAIN FOR SURFACE DRAINAGE SWALE
(NOT TO SCALE)

Applicant: Anthony Joseph Wheeler
15 Gableview Lane
Southwick, MA 01077
Tel. 413 210-7516
Email awheeler27@outlook.com

Owner: Comet Inc.
518 Main Street
Holyoke, MA 01040
Email Gary@holokemillwork.com

Revised: July 27,2021

