

ANDERSON ASSOCIATES  
LAND SURVEYOR, LAND  
PLANNING CONSULTANT,  
SITE DESIGN

375 WALNUT STREET EXTENSION  
P.O. BOX 382  
AGAWAM, MASSACHUSETTS 01001

Tel. 413 525-4145  
Fax 413 273-1776  
EMAIL: ronfrma@gmail.com

SITE PLAN FOR  
SPECIAL PERMIT IN  
SOUTH HADLEY, MA

PREPARED FOR:

Applicant: Anthony Joseph Wheeler  
15 Gableview Lane  
Southwick, MA 01077  
Tel. 413 210-7516  
Email awheeler27@outlook.com

This plan prepared in accordance  
with the rules and regulations of  
the Commonwealth of Massachusetts

Date: \_\_\_\_\_



Ronald R. Huot P.L.S. 31785  
DRAWING NO.

NOTES:

- 1.) LOCATION OF INDIVIDUAL INFILTRATION UNITS TO BE ALTERED IN FIELD TO ACCOMMODATE CONDITIONS.
- 2.) NUMBER OF INFILTRATOR UNITS TO BE BASED UPON ROOF SIZE, NUMBER OF DOWN SPOUTS AND SOIL CONDITIONS.

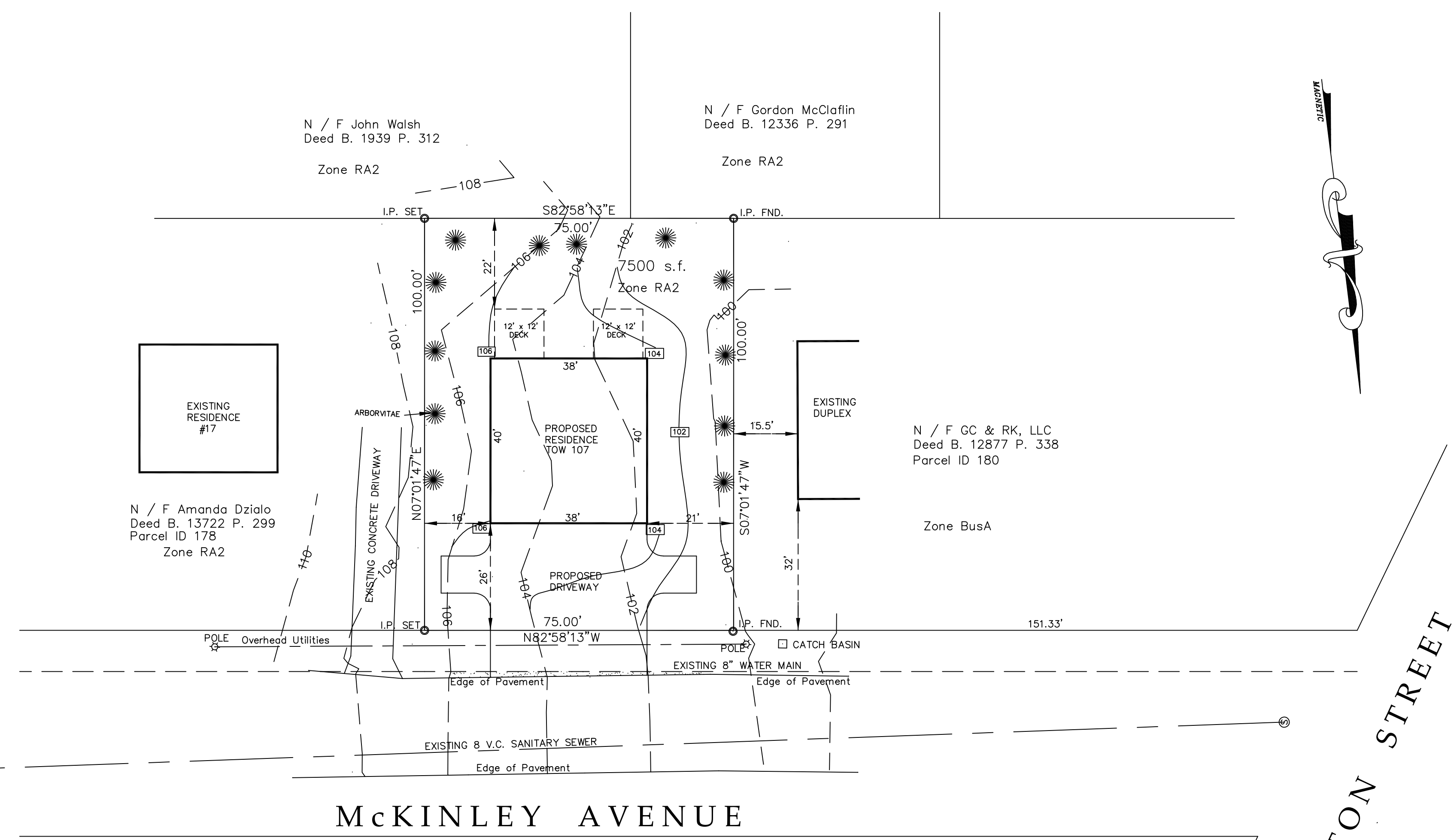
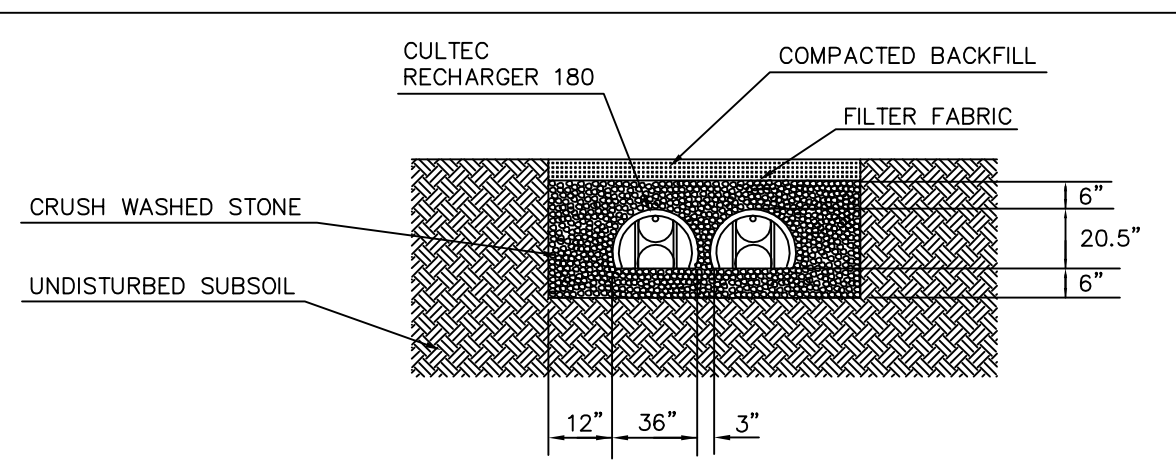
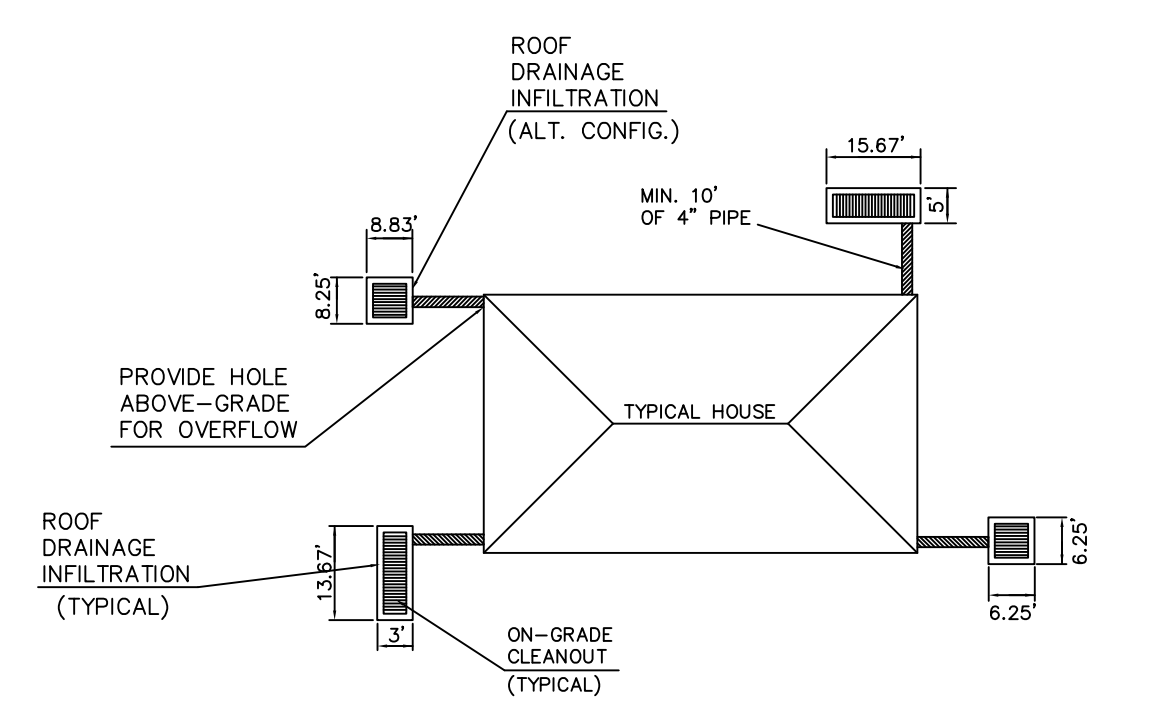

LEGEND

- Existing Ground - - - - -
- Proposed Grading - - - - -
- Catch Basin □
- Utility Pole ⊕
- Sewer Man Hole ⊙

Parcel I.D. 179  
Zoning District- Res. A-2  
Min. Lot Area - 12,500 s.f  
Min. Lot Frontage - 100'  
Min. Front Setback - 25'  
Min. Side Yard - 10'  
Min. Rear Yard - 20'

SCALE: 1" = 20'

DATE: March 2021

GRAPHIC SCALE



( IN FEET )  
1 inch = 20 ft.

Applicant: Anthony Joseph Wheeler  
15 Gableview Lane  
Southwick, MA 01077  
Tel. 413 210-7516  
Email awheeler27@outlook.com

Owner: Comet Inc.  
518 Main Street  
Holyoke, MA 01040  
Email Gary@holycemillwork.com