

- NOTES:
- 1.) LOCATION OF INDIVIDUAL INFILTRATION UNITS TO BE ALTERED IN FIELD TO ACCOMMODATE CONDITIONS.
 - 2.) NUMBER OF INFILTRATOR UNITS TO BE BASED UPON ROOF SIZE, NUMBER OF DOWN SPOUTS AND SOIL CONDITIONS.

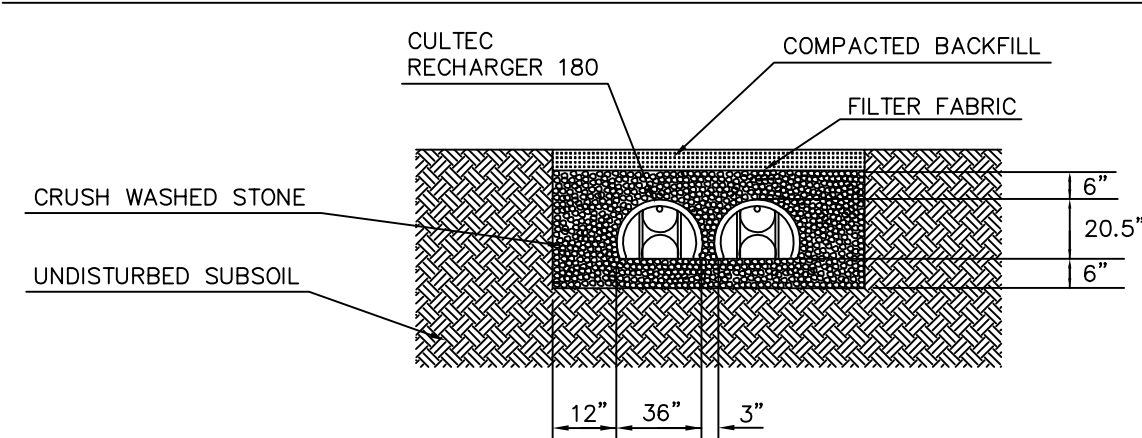

ROOF DRAINAGE INFILTRATION SYSTEM

NO SCALE

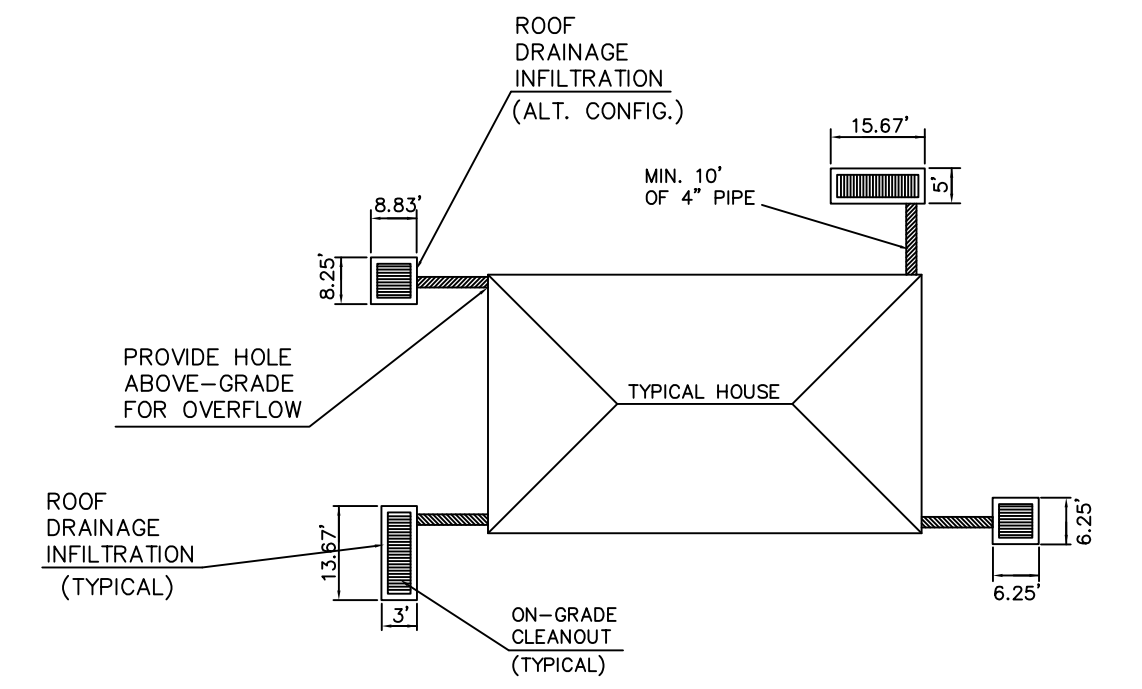
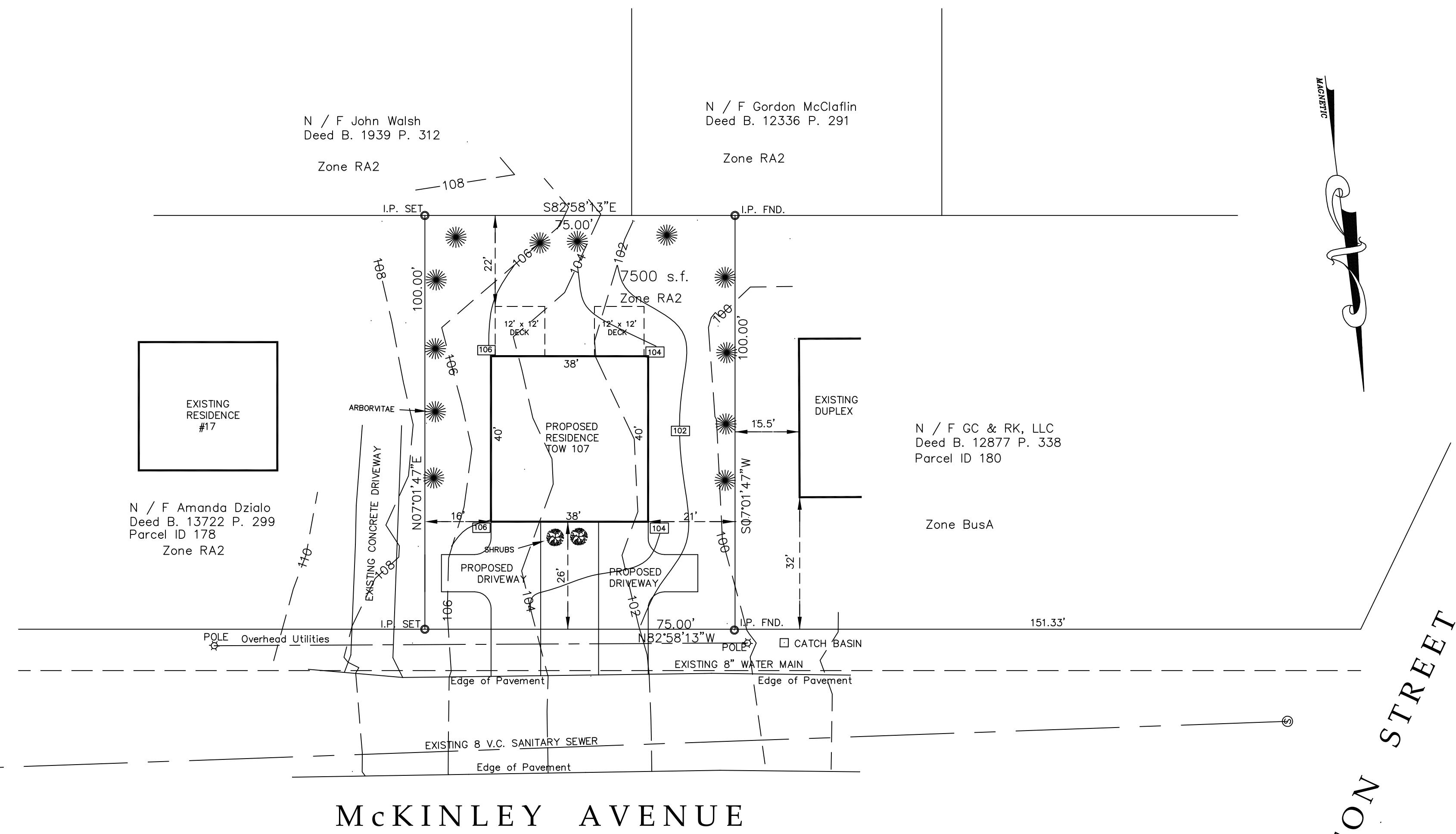

NEWTON STREET

MCKINLEY AVENUE

LEGEND

- Existing Ground - - - - -
- Proposed Grading - - - - -
- Catch Basin □
- Utility Pole ⊕
- Sewer Man Hole ⊙

Parcel I.D. 179
 Zoning District- Res. A-2
 Min. Lot Area - 12,500 s.f.
 Min. Lot Frontage - 100'
 Min. Front Setback - 25'
 Min. Side Yard - 10'
 Min. Rear Yard - 20'

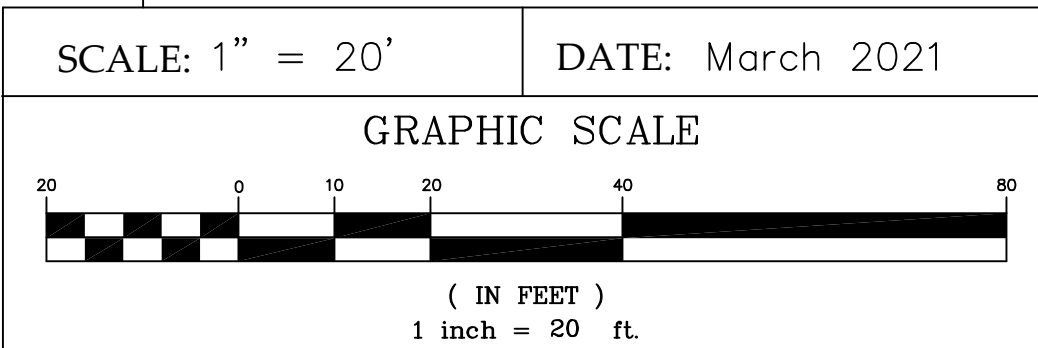

Applicant: Anthony Joseph Wheeler
 15 Gableview Lane
 Southwick, MA 01077
 Tel. 413 210-7516
 Email awheeler27@outlook.com

Owner: Comet Inc.
 518 Main Street
 Holyoke, MA 01040
 Email Gary@Holykemillwork.com

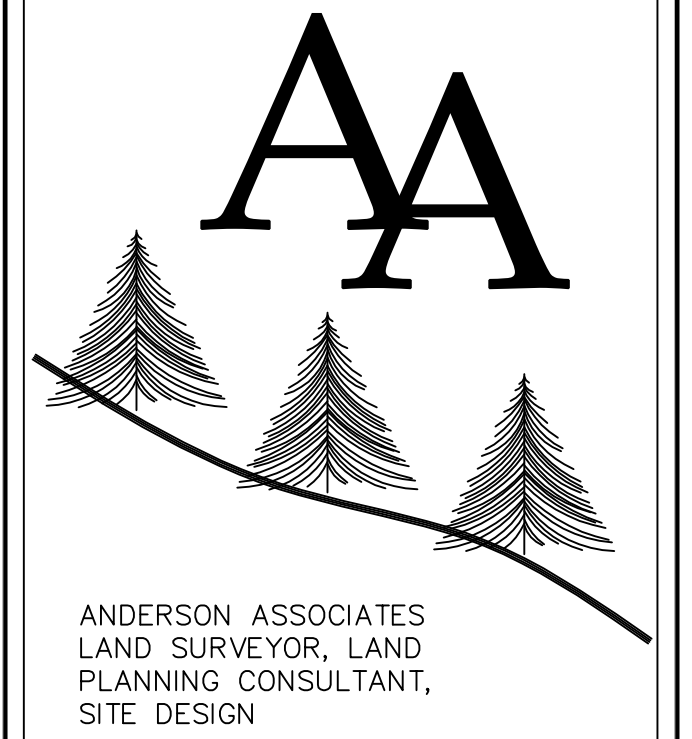

ANDERSON ASSOCIATES
 LAND SURVEYOR, LAND
 PLANNING CONSULTANT,
 SITE DESIGN

375 WALNUT STREET EXTENTION
 P.O. BOX 382
 AGAWAM, MASSACHUSETTS 01001

Tel. 413 525-4145
 Fax 413 273-1776
 EMAIL: ronfrma@gmail.com

SITE PLAN FOR
 SPECIAL PERMIT IN
 SOUTH HADLEY, MA

PREPARED FOR:

Applicant: Anthony Joseph Wheeler
 15 Gableview Lane
 Southwick, MA 01077
 Tel. 413 210-7516
 Email awheeler27@outlook.com

NO.	DATE	DESCRIPTION

This plan prepared in accordance with the rules and regulations of the Commonwealth of Massachusetts

Date: _____

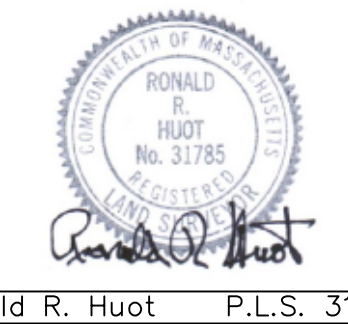

Ronald R. Huot P.L.S. 31785
 DRAWING NO.