

APPROVAL UNDER THE SUBDIVISION CONTROL LAW NOT REQUIRED

PLANNING BOARD
SOUTH HADLEY, MASSACHUSETTS

DATE: _____

"PLANNING BOARD ENDORSEMENT UNDER THE SUBDIVISION CONTROL LAW SHOULD NOT BE CONSTRUED AS EITHER AN ENDORSEMENT OR AN APPROVAL OF ZONING REQUIREMENTS"

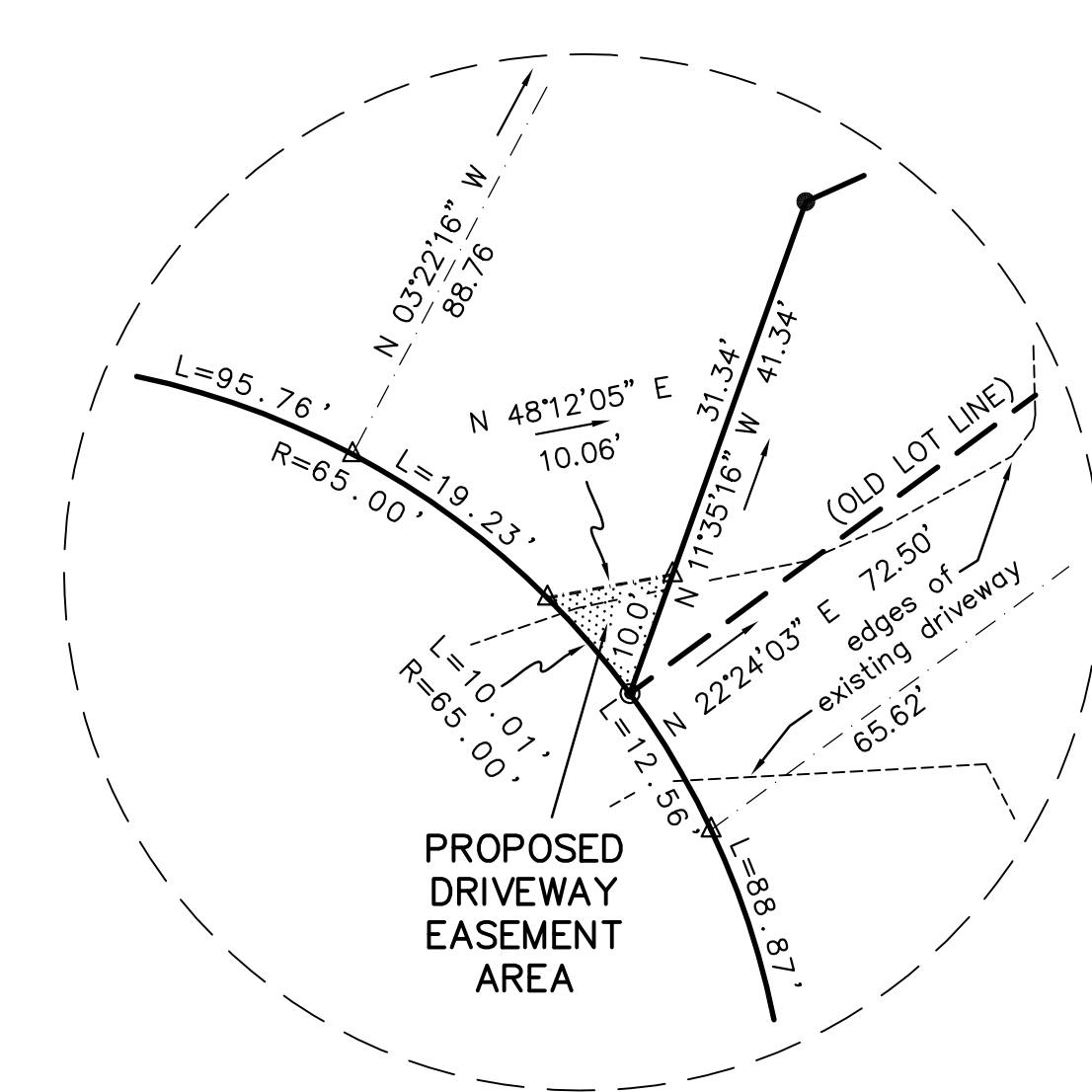
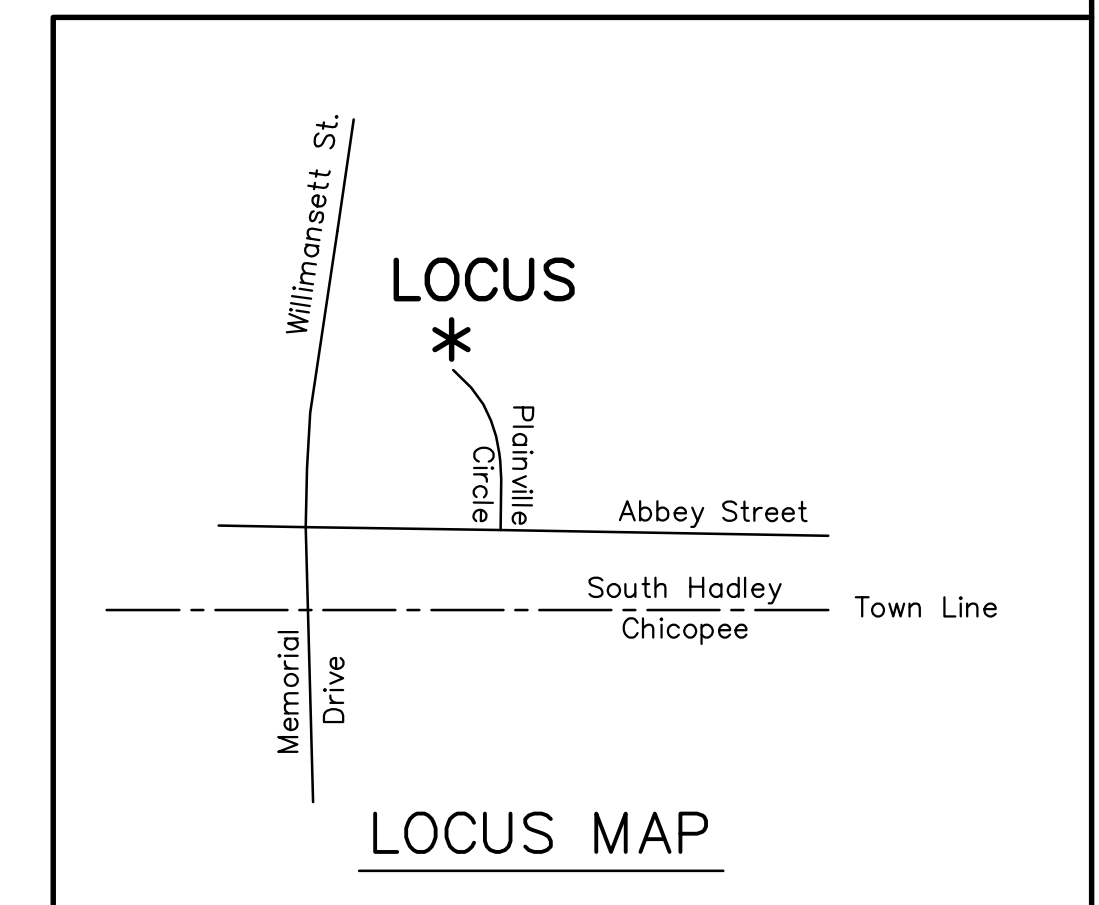

ASSESSORS MAP 7 - PARCEL 174
ZONING DISTRICT - RESIDENCE A-1
JOANNE M. WALTON
BOOK 5663, PAGE 241
PLAN BOOK 171, PAGE 9
LOT #6

REVISED LOT 6
58,895± SQ. FT.
1.3520± ACRES
(EXCLUDES PARCEL A)

PARCEL A
1,016± SQ. FT.

PORTION OF
BOOK 5663, PAGE 241
TO BE COMBINED WITH
LAND OF WAYNE E. &
MONICA G. WALTON

ASSESSORS MAP 7 - PARCEL 175
ZONING DISTRICT - RESIDENCE A-1
WAYNE E. & MONICA G. WALTON
BOOK 5455, PAGE 314
PLAN BOOK 171, PAGE 9
LOT #7

REVISED LOT 7
51,632± SQ. FT.
1.1853± ACRES
(INCLUDES PARCEL A)

CAROL O. ALLARD AND NANCY D. THOMPSON
BOOK 8911, PAGE 160
SEE: PLAN BOOK 171, PAGE 9
LOT #8

- LEGEND**
- FOUND IRON PIN
 - REBAR SET
 - FOUND CONCRETE BOUND
 - △ UNMARKED POINT
 - MAG NAIL IN PAVEMENT

I REPORT THAT THIS PLAN HAS BEEN PREPARED IN CONFORMITY WITH THE 1976 RULES AND REGULATIONS OF THE REGISTERS OF DEEDS OF THE COMMONWEALTH OF MASSACHUSETTS.

RANDALL E. IZER #35032

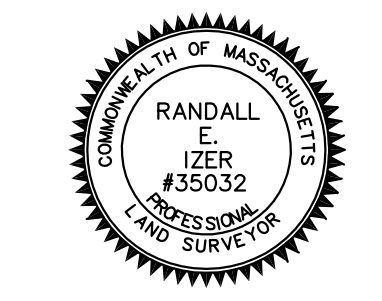

"SUBDIVISION APPROVAL NOT REQUIRED"
PLAN OF LAND IN
SOUTH HADLEY, MASSACHUSETTS
PREPARED FOR
WAYNE E. & MONICA G. WALTON
AND JOANNE M. WALTON

SCALE: 1"=30' NOVEMBER 14, 2018
HAROLD L. EATON AND ASSOCIATES, INC.
REGISTERED PROFESSIONAL LAND SURVEYORS
235 RUSSELL STREET - HADLEY - MASSACHUSETTS
413-584-7599 413-585-5976 (fax)
email - hleaton@aol.com

