

APPROVAL UNDER THE SUBDIVISION CONTROL LAW NOT REQUIRED

PLANNING BOARD
SOUTH HADLEY, MASSACHUSETTS

DATE: _____

"PLANNING BOARD ENDORSEMENT UNDER THE SUBDIVISION CONTROL LAW SHOULD NOT BE CONSTRUED AS EITHER AN ENDORSEMENT OR AN APPROVAL OF ZONING REQUIREMENTS"

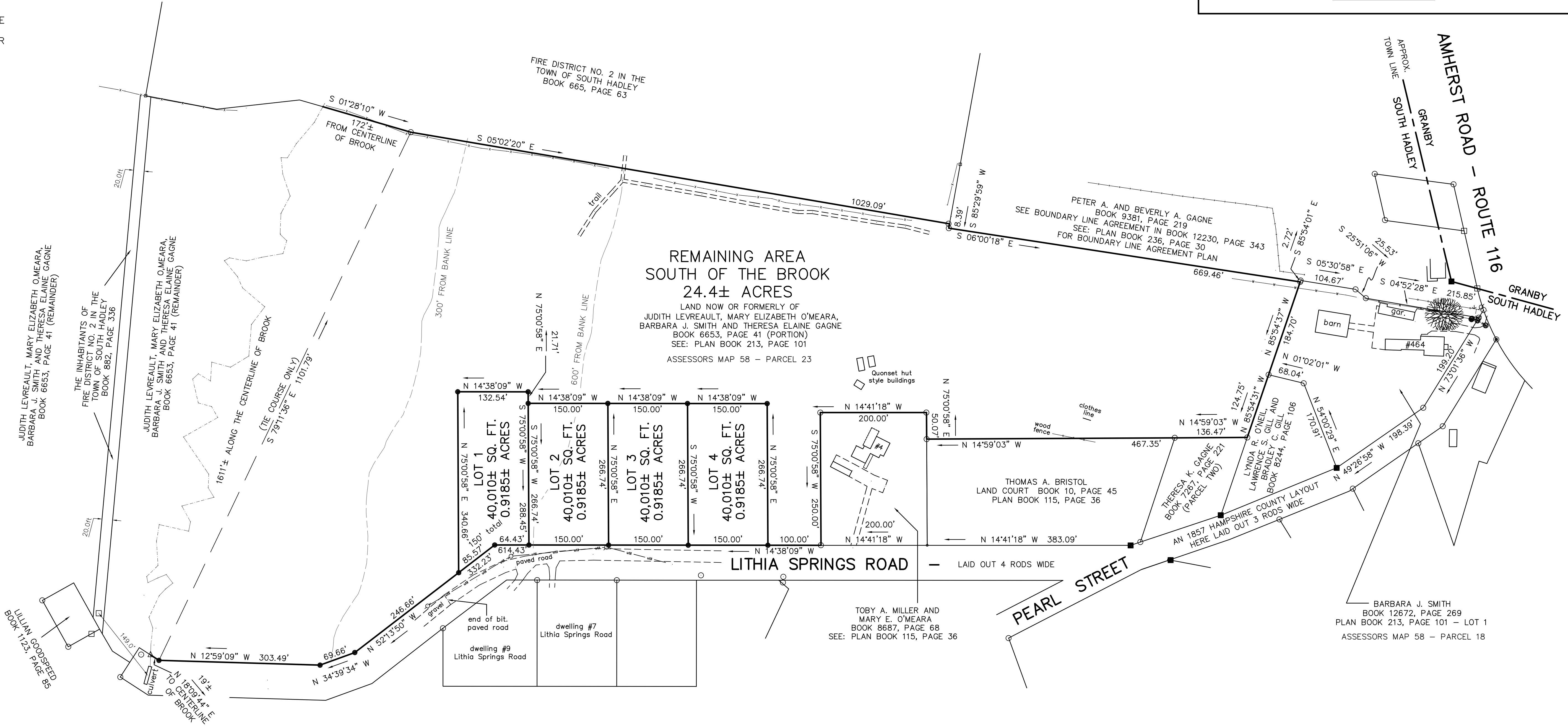
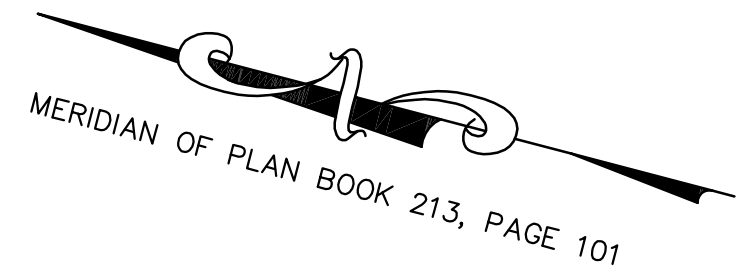
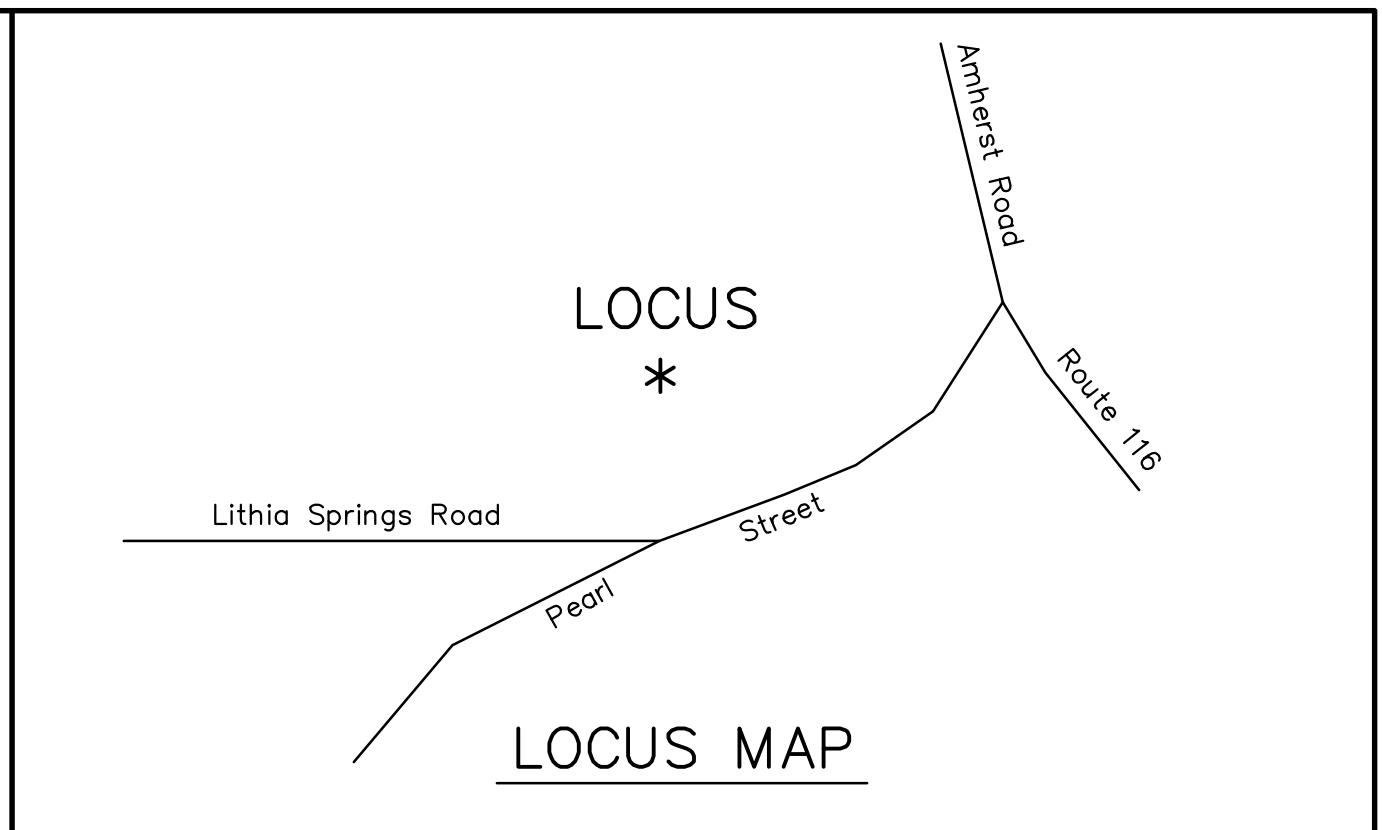

REMAINING AREA
SOUTH OF THE BROOK
24.4± ACRES

LAND NOW OR FORMERLY OF
JUDITH LEVREULT, MARY ELIZABETH O'MEARA,
BARBARA J. SMITH AND THERESA ELAINE GAGNE
BOOK 6653, PAGE 41 (PORTION)
SEE: PLAN BOOK 213, PAGE 101
ASSESSORS MAP 58 - PARCEL 23

LOT 1	LOT 2	LOT 3	LOT 4
40,010± SQ. FT.	40,010± SQ. FT.	40,010± SQ. FT.	40,010± SQ. FT.
0.9185± ACRES	0.9185± ACRES	0.9185± ACRES	0.9185± ACRES

- LEGEND**
- FOUND IRON PIN
 - REBAR TO BE SET
 - FOUND CONCRETE BOUND
 - FOUND STONE BOUND
 - △ UNMARKED POINT
 - α UTILITY POLE

NOTES
LOTS 1-4 ARE A PORTION OF BOOK 6653, PAGE 41

OWNER/APPLICANT
MARY ELIZABETH O'MEARA
4 LITHIA SPRINGS ROAD
SOUTH HADLEY, MA
BARBARA J. SMITH
464 AMHERST ROAD
SOUTH HADLEY, MA

"SUBDIVISION APPROVAL NOT REQUIRED"
PLAN OF LAND IN
SOUTH HADLEY, MASSACHUSETTS
PREPARED FOR

MARY ELIZABETH O'MEARA

SCALE: 1"=100' AUGUST 22, 2017
HAROLD L. EATON AND ASSOCIATES, INC.
REGISTERED PROFESSIONAL LAND SURVEYORS
235 RUSSELL STREET - HADLEY - MASSACHUSETTS
413-584-7599 413-585-5976 (fax)
email - hleaton@aol.com

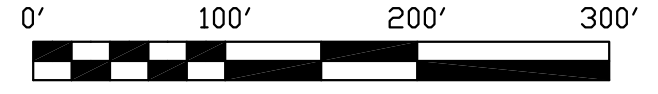
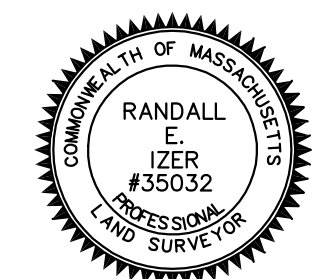

(Revised - February 6, 2018)

I REPORT THAT THIS PLAN HAS BEEN PREPARED IN CONFORMITY WITH THE 1976 RULES AND REGULATIONS OF THE REGISTERS OF DEEDS OF THE COMMONWEALTH OF MASSACHUSETTS.

RANDALL E. IZER #35032