

LOCUS MAP ~ NOT TO SCALE

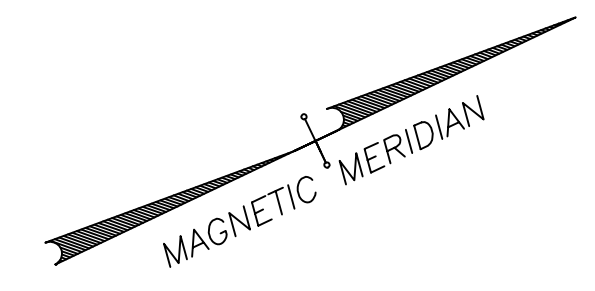

LANSING STREET

PARK AVENUE

LAWN STREET

BERWYN STREET

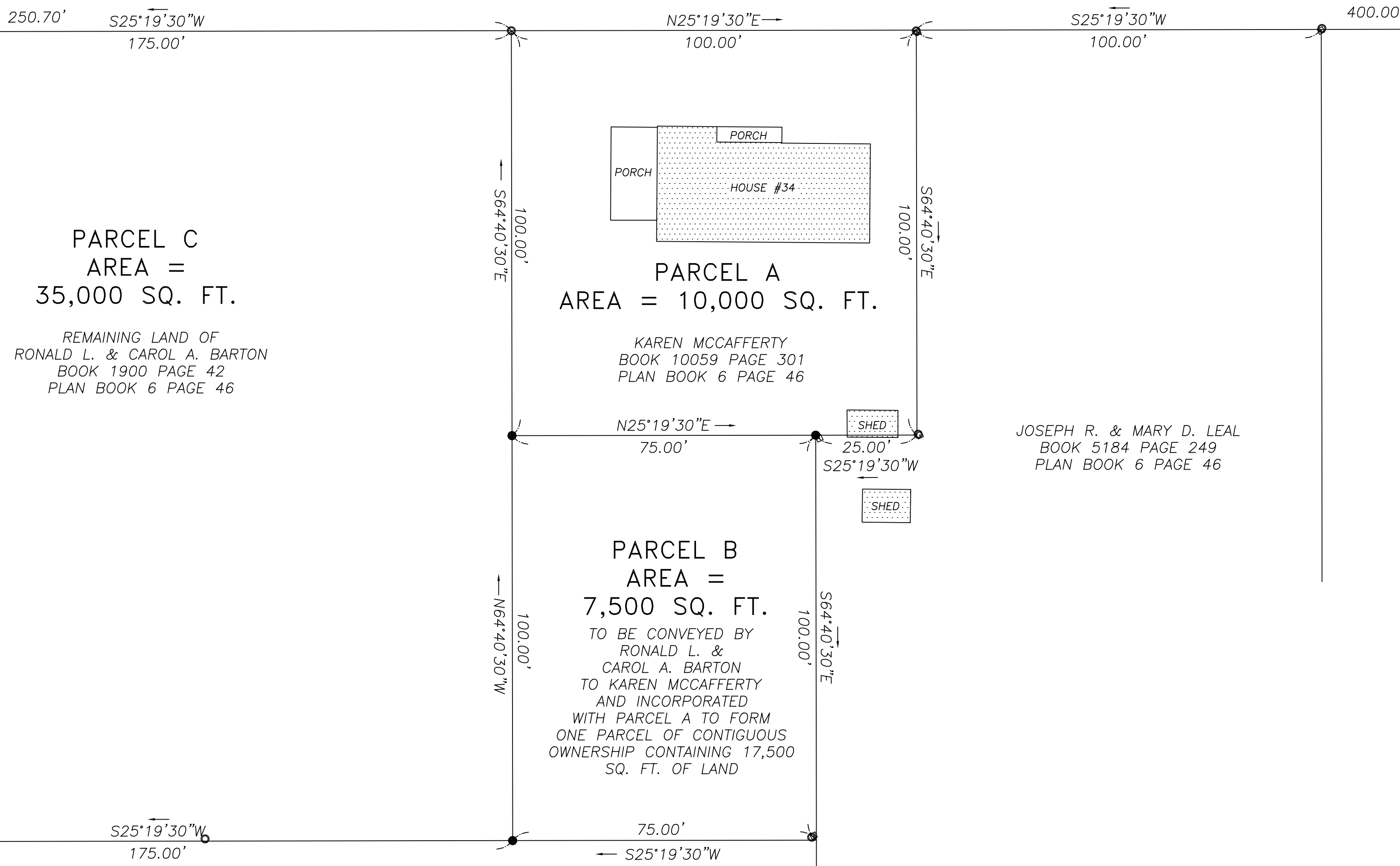

PARCEL C  
AREA =  
35,000 SQ. FT.

REMAINING LAND OF  
RONALD L. & CAROL A. BARTON  
BOOK 1900 PAGE 42  
PLAN BOOK 6 PAGE 46

PARCEL A  
AREA = 10,000 SQ. FT.

KAREN MCCAFFERTY  
BOOK 10059 PAGE 301  
PLAN BOOK 6 PAGE 46

PARCEL B  
AREA =  
7,500 SQ. FT.

TO BE CONVEYED BY  
RONALD L. &  
CAROL A. BARTON  
TO KAREN MCCAFFERTY  
AND INCORPORATED  
WITH PARCEL A TO FORM  
ONE PARCEL OF CONTIGUOUS  
OWNERSHIP CONTAINING 17,500  
SQ. FT. OF LAND

JOSEPH R. & MARY D. LEAL  
BOOK 5184 PAGE 249  
PLAN BOOK 6 PAGE 46

LEGEND

- IRON PIPE FOUND
- ◐ IRON BAR FOUND
- ◑ BOUND FOUND
- IRON PIPE TO BE SET

RICHARD M. JUANG  
BOOK 12770 PAGE 70  
PLAN BOOK 6 PAGE 46

PLANNING BOARD  
SOUTH HADLEY, MASSACHUSETTS

APPROVAL UNDER SUBDIVISION  
CONTROL LAW NOT REQUIRED

DATE \_\_\_\_\_

\_\_\_\_\_  
\_\_\_\_\_  
\_\_\_\_\_  
\_\_\_\_\_

REGISTRY OF DEEDS  
HAMPSHIRE COUNTY

PLAN OF LAND IN  
SOUTH HADLEY, MASSACHUSETTS  
SURVEYED FOR  
KAREN MCCAFFERTY

SCALE: 1" = 20'

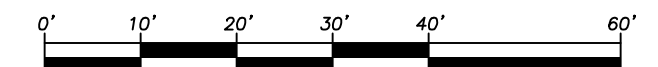

DATE: NOVEMBER 6, 2018

**HERITAGE SURVEYS, INC.**  
REGISTERED PROFESSIONAL LAND SURVEYORS  
COLLEGE HIGHWAY & CLARK STREET  
POST OFFICE BOX 1  
SOUTHAMPTON, MASSACHUSETTS  
(413) 527-3600

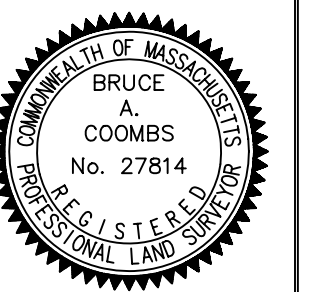

JOB # 7816-181005 DWG # 7816MC01 MAP # 7816-181106

THIS SURVEY AND PLAN WERE PREPARED IN ACCORDANCE WITH THE RULES AND REGULATIONS OF THE REGISTERS OF DEEDS, AND THE PROCEDURAL AND TECHNICAL STANDARDS FOR THE PRACTICE OF LAND SURVEYING IN THE COMMONWEALTH OF MASSACHUSETTS.

11/06/18 *Bruce A. Coombs*  
DATE REGISTERED LAND SURVEYOR