

# "ETHAN CIRCLE" DEFINITIVE SUBDIVISION SOUTH HADLEY, MASSACHUSETTS

SURVEYOR

HAROLD L. EATON AND ASSOCIATES, INC.  
235 RUSSELL STREET – P.O. BOX 198  
HADLEY, MA 01035 413-584-7599  
RANDALL E. IZER P.L.S. #35032

ENGINEER

SHAWN K. KIMBERLEY, P.E.  
S.K. KIMBERLEY ENGINEERING  
309 THOMPSON ROAD  
COLRAIN, MA 01340 413-624-9621

ENVIRONMENTAL CONSULTANT

CHARLES H. DAUCHY  
24 OLD LONG PLAIN ROAD  
LEVERETT, MA 01054 413-548-8005

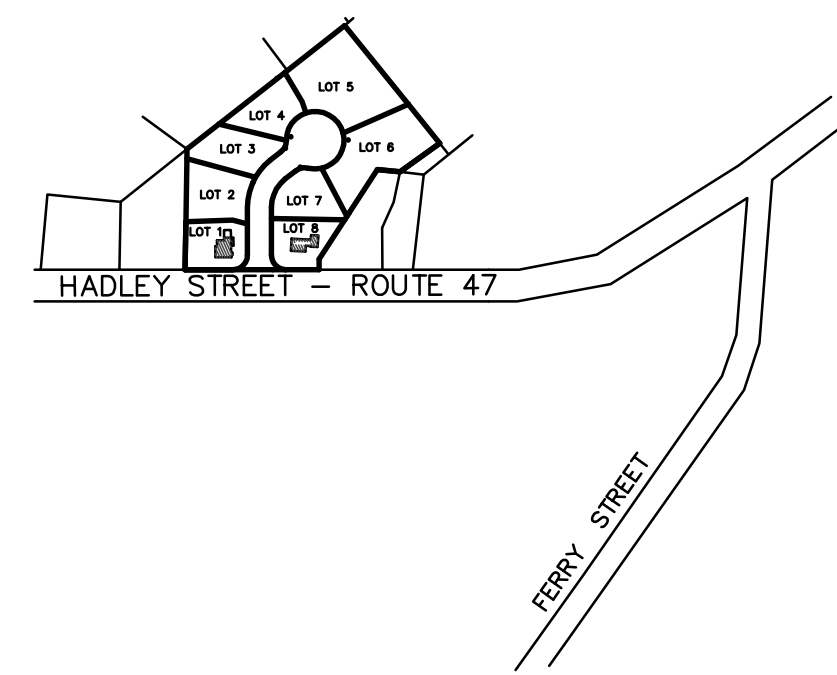

LOCUS PLAN – 1"=400'

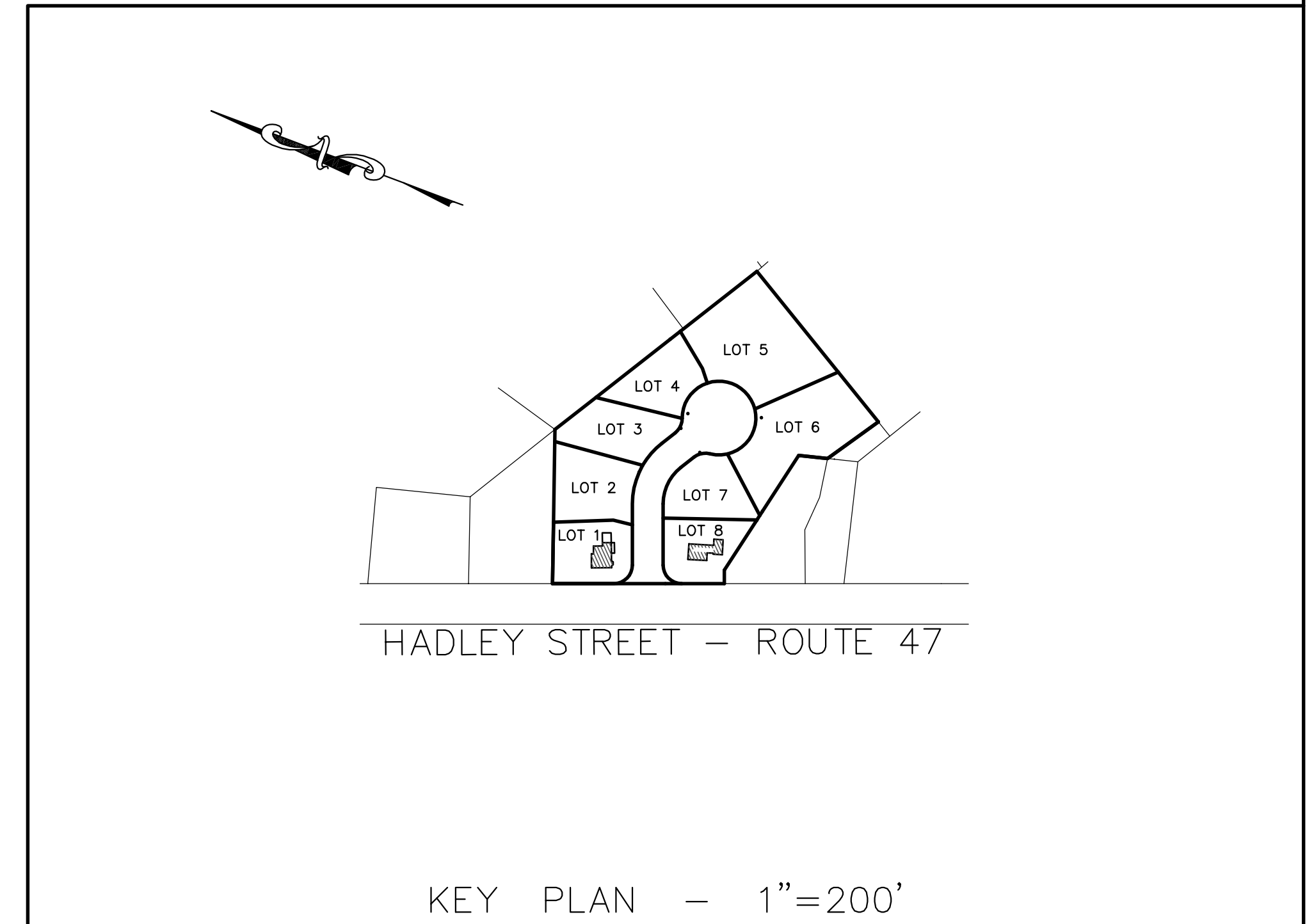

KEY PLAN – 1"=200'

RECORD PROPERTY OWNERS

DIANE BAGG  
BOOK 2102, PAGE 37  
BOOK 3951, PAGE 33

ETHAN L. BAGG  
BOOK 8929, PAGE 269

APPLICANT

ETHAN L. BAGG  
57 HADLEY STREET  
SOUTH HADLEY, MASSACHUSETTS

ZONING DISTRICT

RESIDENCE A-2

INDEX

- SHEET 1 – COVER SHEET
- SHEET 2 – LOT LAYOUT PLAN
- SHEET 3 – ROAD PLAN AND PROFILE
- SHEET 4 – CONSTRUCTION DETAILS
- SHEET 5 – EROSION CONTROL DETAILS
- SHEET 6 – WATER SUPPLY DETAILS

