

Site Plans

"Deer Meadow Way"

**136 East Street
South Hadley, MA 01075
(Parcel ID: 0035-0006-000)**

AS PREPARED FOR

**136 East Street, LLC
c/o Mr. Gerald R. Coderre**

**383 Newton Street
South Hadley, MA 01075**

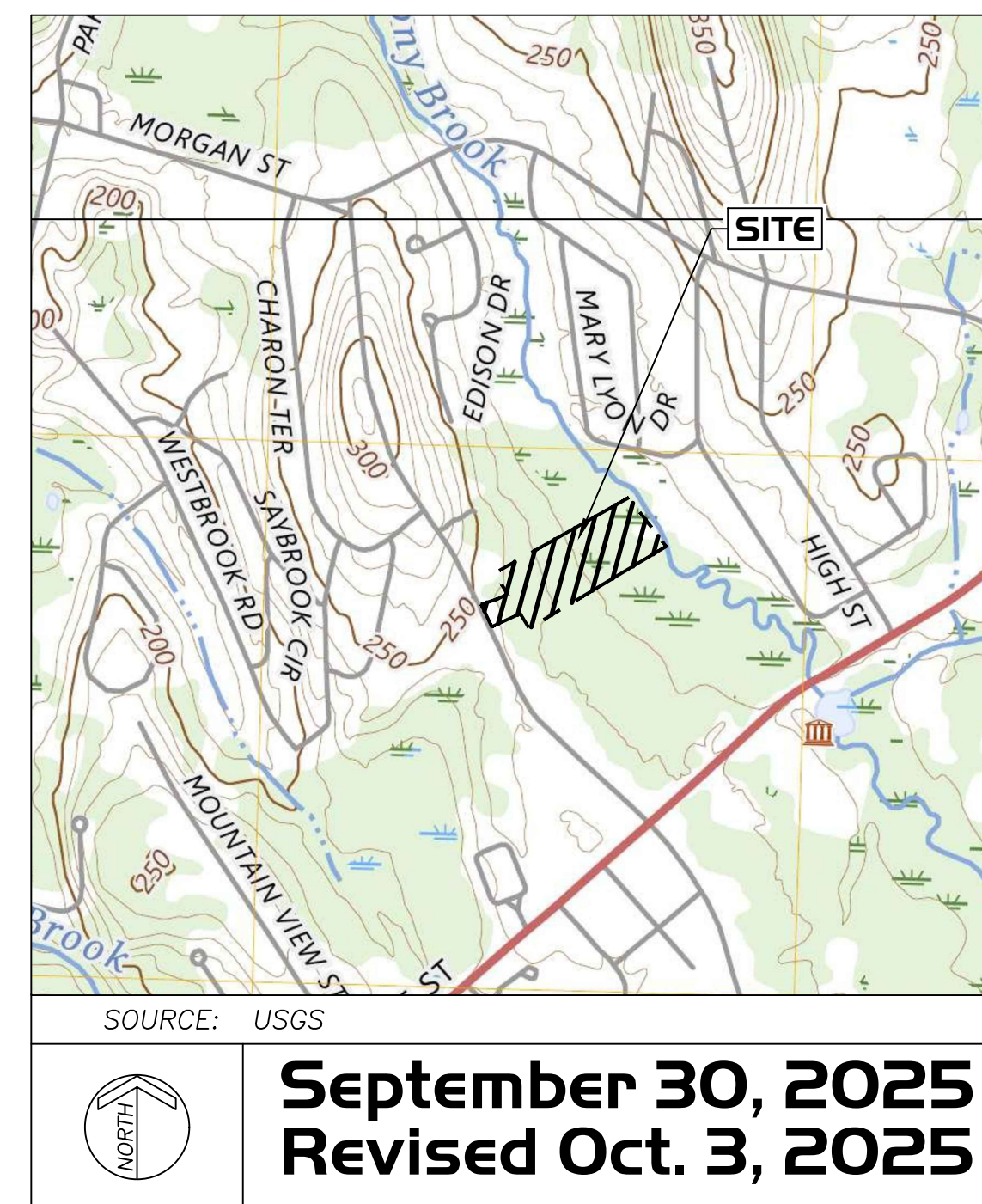

DRAWING INDEX			
SHEET NO.	SHEET NAME	ISSUE DATE	REVISION DATE
T-1	TITLE SHEET	9/30/25	10/3/25
EX-1	EXISTING CONDITIONS PLAN	9/30/25	
OVR	OVERALL PLAN	9/30/25	10/3/25
C-1	NOTES, SYMBOL & LINE LEGEND, AND ABBREVIATIONS	9/30/25	
C-2	CONSTRUCTION NOTES	9/30/25	
C-3	DEMOLITION AND REMOVALS PLAN	9/30/25	10/3/25
C-4	LAYOUT AND MATERIALS PLAN	9/30/25	10/3/25
C-5	GRADING, EROSION & SEDIMENTATION CONTROL PLAN	9/30/25	10/3/25
C-6	DRAINAGE AND UTILITIES PLAN	9/30/25	10/3/25
C-7	LANDSCAPING PLAN	9/30/25	10/3/25
SL-1	PHOTOMETRIC PLAN	9/29/25	
D-1	DETAILS	9/30/25	
D-2	DETAILS	9/30/25	
D-3	DETAILS	9/30/25	
D-4	DETAILS	9/30/25	
D-5	DETAILS	9/30/25	
D-6	DETAILS	9/30/25	

BY



40 School Street · Westfield, MA · 01085
ph 413.568.0985 · fax 413.568.0986
www.rlaland.com

S:\Projects\2025\250511 - Coderre - East St., South Hadley\05 Civil\3D\250511 - SITE.dwg

BASIC PARCEL INFORMATION

ZONING: RESIDENCE A-1
 PARCEL AREA: 8.9069 ACRES
 WETLAND AREA: 4.6163 ACRES
 UPLAND AREA: 4.2906 ACRES

UNIT CALCULATION

BASE NUMBER OF UNITS (1.2 x PARCEL AREA): 10.688 UNITS
 OVER 55 COMMUNITY (25% INCREASE): +2.672 UNITS
 OPEN SPACE BONUS (EXTRA 10% x 2): +2.000 UNITS
 TOTAL: 15.360 UNITS ~ 15 UNITS

OPEN SPACE CALCULATION

REQ'D OPEN SPACE FOR ADDITIONAL UNIT:
 30% MINIMUM + 10% BONUS (x 3) = 3 ADDITIONAL UNITS
 60% OF PARCEL AREA = 5.3441 ACRES *

* CUMULATIVE DENSITY BONUSES SHALL NOT EXCEED 50% OF BASE NUMBER OF DWELLING UNITS. (REDUCE OPEN SPACE BONUS UNITS DOWN TO 2 TO NOT EXCEED 50% TOTAL)

50% OF OPEN SPACE CAN BE WETLAND

OPEN SPACE PROVIDED

OPEN SPACE CONTAINING WETLAND (BOXED HATCH): 2.9804 ACRES
 OPEN SPACE CONTAINING UPLAND (HEXAGONAL HATCH): 2.9804 ACRES
 TOTAL OPEN SPACE: 5.9608 ACRES

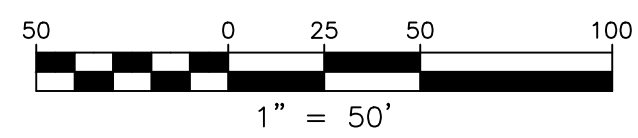
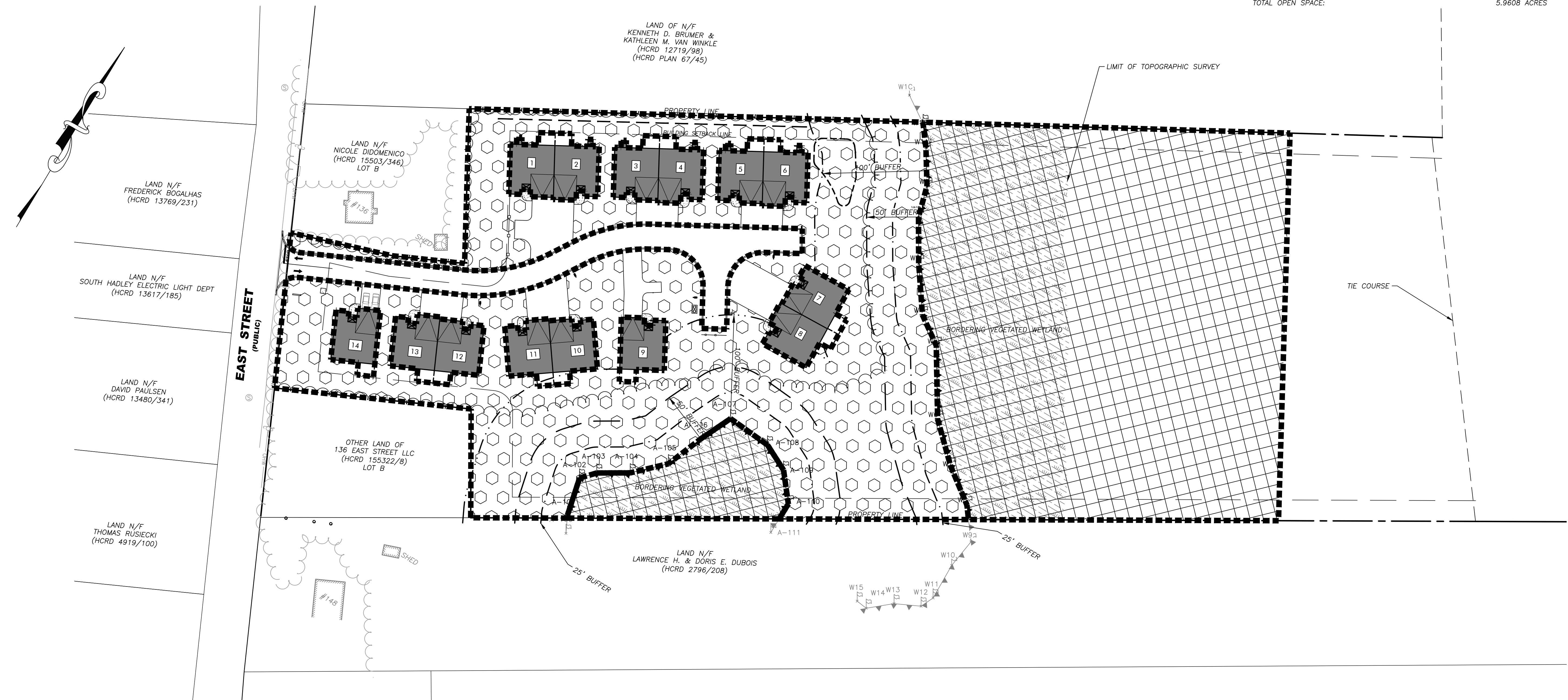

RLA
R LEVESQUE ASSOCIATES INC.
 Landscape Architects
 Civil Engineers - Land Surveyors
 Environmental Consultants
 ph: 413.568.0985 fax: 413.568.0986
 40 School Street
 Westfield, MA 01085
 rland.com

OVERALL PLAN
 136 East Street
 (Parcel ID: 0035-0006-000)
 South Hadley, MA 01075

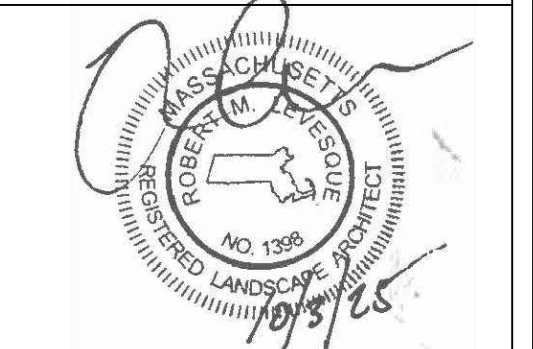

PREPARED FOR:
 136 East Street, LLC
 c/o Gerald Coderre
 383 Newton Street
 South Hadley, MA 01075

ISSUANCE DATE:	September 30, 2025
REVISIONS:	DATE:
A. Added Calculations	10/3/25

DRAFTED BY: J.T. & C.M.

UNAUTHORIZED ALTERATION OF THIS DOCUMENT IS A VIOLATION OF MASSACHUSETTS STATE LAW

SCALE: As Noted
 RLA PROJ. NUMBER: 250511

DRAWING#	REV.
OVR	A

PERMITTING
 NOT FOR CONSTRUCTION

GENERAL CONSTRUCTION NOTES

- 1. PRIOR TO BEGINNING CONSTRUCTION, THE CONTRACTOR OR HIS AUTHORIZED REPRESENTATIVE SHALL CONVENE A PRE-CONSTRUCTION CONFERENCE BETWEEN THE CITY/TOWN REPRESENTATIVES, CONSULTING ENGINEER/LANDSCAPE ARCHITECT, UTILITY COMPANY REPRESENTATIVES, AND ANY OTHER AFFECTED PARTIES.
2. THE OWNER, R LEVESQUE ASSOCIATES, INC. AND/OR THEIR REPRESENTATIVES, IN PREPARING THESE PLANS HAVE ATTEMPTED TO LOCATE ALL EXISTING UTILITIES IN THE PROJECT AREA. HOWEVER, THERE MAY BE UTILITIES THAT WERE NOT OR COULD NOT BE LOCATED. UNDERGROUND UTILITIES SHOWN ON THE PLANS ARE IN APPROXIMATE LOCATIONS ONLY. THE CONTRACTOR SHALL DETERMINE THE EXACT LOCATIONS AND ELEVATIONS OF ALL EXISTING UTILITIES BEFORE COMMENCING WORK. THE CONTRACTOR SHALL CALL ALL APPROPRIATE UTILITY COMPANIES FOR LOCATIONS OF THEIR UTILITIES AT LEAST 48 HOURS BEFORE COMMENCING EXCAVATION. IN THE EVENT THAT A UTILITY IS SITUATED SUCH THAT CONSTRUCTION CANNOT PROCEED AS SHOWN ON THE PLANS, THE PROJECT ENGINEER/LANDSCAPE ARCHITECT AND OWNER SHALL BE NOTIFIED IMMEDIATELY.
3. THE SITE CONTRACTOR IS RESPONSIBLE FOR ANY AND ALL DAMAGES WHICH OCCUR DUE TO HIS FAILURE TO LOCATE AND PRESERVE ANY AND ALL UTILITIES.
4. ALL FILL WORK REQUIRED TO BRING THE PROPOSED ROADWAY UP TO SUB-GRADE LEVEL SHALL CONFORM TO MHD SPECIFICATIONS SECTION 150.
5. CONSTRUCTION SHALL COMPLY WITH ALL APPLICABLE GOVERNING CODES AND BE CONSTRUCTED TO SAME.
6. ALL WORK IN THE CITY/TOWN RIGHT-OF-WAY AND EASEMENTS SHALL BE IN ACCORDANCE WITH THE CITY/TOWN SPECIFICATIONS AND MASSACHUSETTS DEPARTMENT OF TRANSPORTATION STANDARD SPECIFICATIONS FOR ROAD AND BRIDGE CONSTRUCTION, LATEST EDITION.
7. THE CONTRACTOR SHALL GIVE THE CITY/TOWN A MINIMUM OF 48 HOURS NOTICE BEFORE BEGINNING EACH PHASE OF CONSTRUCTION.
8. CONTRACTOR IS RESPONSIBLE FOR REPAIRS OF DAMAGE TO ANY EXISTING IMPROVEMENTS DURING CONSTRUCTION, SUCH AS, BUT NOT LIMITED TO, DRAINAGE, UTILITIES, PAVEMENT, STRIPING, CURB, ETC. REPAIRS SHALL BE EQUAL TO OR BETTER THAN EXISTING CONDITIONS.
9. ALL WORK SHALL BE PERFORMED IN CONFORMANCE WITH THE CONDITIONS OF APPROVAL OUTLINED IN ALL STATE AND LOCAL PERMITS. COPIES OF THE CONDITIONS ARE INCLUDED WITHIN THE PROJECTS TECHNICAL SPECIFICATIONS. THE CONTRACTOR SHALL BE RESPONSIBLE FOR REVIEWING THIS INFORMATION PRIOR TO CONSTRUCTION AND CONFORMING TO THE CONDITIONS AS REQUIRED DURING CONSTRUCTION.
10. THE CONTRACTOR SHALL MAINTAIN THE JOB CLEAR OF TRASH AND DEBRIS. THE WORK AREAS ARE TO BE PICKED UP AT THE END OF EACH WORK DAY.
11. ANY TEMPORARY FACILITIES FOR THE STORAGE OR PROTECTION OF TOOLS, EQUIPMENT OR MATERIALS SHALL CONFORM TO LOCAL REGULATIONS AND SHALL BE THE GENERAL CONTRACTORS RESPONSIBILITY. THESE DOCUMENTS DO NOT INCLUDE THE NECESSARY COMPONENTS FOR CONSTRUCTION SAFETY. SAFETY, CARE OF ADJACENT PROPERTIES DURING CONSTRUCTION, AND COMPLIANCE WITH STATE AND FEDERAL REGULATIONS REGARDING SAFETY SHALL BE THE GENERAL CONTRACTORS RESPONSIBILITY.
12. THE GENERAL CONTRACTOR AND HIS SUBCONTRACTORS SHALL VISIT THE SITE AND BECOME FAMILIAR WITH ALL CONDITIONS PRIOR TO SUBMITTING HIS PROPOSAL. NO EXTRAS DUE TO UNFAMILIARITY WITH THE EXISTING SITE OR WORKING CONDITIONS WILL BE ALLOWED.
13. CONTRACTOR SHALL BE REQUIRED TO PERFORM FINAL CLEANUP CONSISTING OF CLEANING THE PROPOSED DRAINAGE AND SEWER SYSTEMS OF ALL DEBRIS PRIOR TO THE ACCEPTANCE BY THE OWNER. ADDITIONALLY, THE PROPOSED ROADWAY SHALL BE CLEANED AND SWEEPED BY THE CONTRACTOR PRIOR TO ACCEPTANCE.
14. ALL EXCAVATION SHALL COMPLY WITH OSHA'S LATEST STANDARDS. ALL REQUIREMENTS OF OSHA'S EXCAVATION STANDARDS SHALL BE PROVIDED BY THE CONTRACTOR INCLUDING, BUT NOT LIMITED TO, THE PROVISION FOR A COMPETENT PERSON ON SITE MANAGER AND ANY REQUIRED DOCUMENTATION THAT MAY REQUIRE CERTIFICATION BY A PROFESSIONAL ENGINEER. THE OWNER, THROUGH ITS ENGINEER, SHALL EXPRESSLY NOT PROVIDE ANY OF THE ABOVE REQUIREMENTS DESIGNATED BY OSHA'S EXCAVATION STANDARD.
15. THE CONTRACTOR SHALL BE SOLELY RESPONSIBLE FOR THE COST OF LAYING OUT ALL ITEMS OF THE WORK BASED ON CERTAIN HORIZONTAL CONTROL AND BENCHMARK SUPPLIED BY THE SURVEYOR OF RECORD. ANY DISCREPANCIES SHALL BE IMMEDIATELY REPORTED TO THE ENGINEER.
16. THE CONTRACTOR SHALL PROVIDE ALL MATERIALS, LABOR, EQUIPMENT, PERMITS AND APPURTENANCES NECESSARY TO PROVIDE A COMPLETE PROJECT AS INDICATED ON THE PLANS AND IN THESE SPECIFICATIONS.
17. THE CONTRACTOR SHALL BE RESPONSIBLE FOR A THOROUGH SITE EXAMINATION IN ORDER TO PREPARE SITE FOR CONSTRUCTION.
18. ANY AND ALL DEMOLISHED TREES, STRUCTURES AND OTHER RUBBLE MATERIAL PERTAINING TO THIS PROJECT SHALL BE DISPOSED OF BY THE CONTRACTOR OFF-SITE AT HIS EXPENSE IN ACCORDANCE WITH ALL OF THE CITY/TOWN ORDINANCES AND ALL APPLICABLE STATE AND FEDERAL ENVIRONMENTAL REGULATIONS.
19. ALL PAVEMENT DISTURBED BY THE CONTRACTOR'S OPERATIONS SHALL BE REPLACED IN ACCORDANCE WITH THE SPECIFICATIONS AND AS SHOWN ON THE DRAWINGS.
20. ALL STREET EXCAVATIONS SHALL BE COMPLETELY CLOSED AT THE END OF EACH WORKING DAY BY BACKFILLING OR COVERING WITH STEEL PLATES.
21. ALL MATERIALS AND METHODS ARE TO COMPLY WITH THE CITY/TOWN DPW STANDARDS OR MASSACHUSETTS DEPARTMENT OF TRANSPORTATION (MASSDOT) (WHERE APPLICABLE), UNLESS OTHERWISE DIRECTED BY THE ENGINEER.
22. PERMITS WILL BE REQUIRED BY CONTRACTOR WHEN WORKING WITHIN OR OCCUPYING PUBLIC WAY. CONTRACTOR IS RESPONSIBLE FOR OBTAINING ALL REQUIRED WORK PERMITS AND MAINTAINING A COPY OF ALL PERMITS IN A THREE RING BINDER OR PROJECT BOOK AND ON-SITE AT ALL TIMES.
23. BACKFILL WILL BE PLACED IN SUCCESSIVE LAYERS NOT MORE THAN TWELVE INCHES IN THICKNESS AND SHALL BE COMPACTED TO 95% OF MAXIMUM DRY DENSITY DETERMINED BY STANDARD PROCTOR TEST (ASTM 698) FOR ALL APPLICABLE TYPES OF BACKFILL MATERIAL. NO FROZEN MATERIAL SHALL BE USED AS BACKFILL. IF, IN THE OPINION OF THE ENGINEER OR THE DPW, THE EXCAVATED MATERIAL IS UNSUITABLE, THE ENTIRE MATERIAL FOR BACKFILLING SHALL CONSIST OF APPROVED GRAVEL OR APPROVED BORROW, AS DIRECTED. AFTER THOROUGH TAMPING AROUND AND BENEATH THE UTILITY, A SIX-INCH LAYER OF BACKFILL WILL BE THOROUGHLY COMPACTED AS FOLLOWS: IF DRY, SHALL BE MOISTENED AND THEN COMPACTED WITH MECHANICAL TAMPERS OR BY HAND TAMPERS HAVING A TAMPING FACE NOT EXCEEDING 25 SQUARE INCHES IN AREA. THE FINAL TWELVE INCHES OF FILLING WILL, IN ALL CASES, CONSIST OF APPROVED GRAVEL THOROUGHLY TAMPED.
24. CONTRACTOR SHALL PROVIDE FIELD COMPACTION VERIFICATION UTILIZING ASTM D5195-02, STANDARD TEST METHOD FOR DENSITY OF SOIL & ROCK IN-PLACE AT DEPTHS BELOW THE SURFACE BY NUCLEAR METHODS.
25. CONTRACTOR SHALL PROVIDE FIELD COMPACTION RESULTS TO ENGINEER WITHIN 24-HOURS PRIOR TO PLACEMENT OF INFRASTRUCTURE OR BITUMINOUS BINDER.
26. ALL FILL TO BRING PROPOSED ROADWAY UP TO THE SUB-GRADE LEVEL SHALL EXTEND PAST THE EDGE OF THE RIGHT-OF-WAY AT A 2:1 SLOPE. THIS IS TO PROVIDE ADEQUATE SUPPORT FOR THE RIGHT-OF-WAY.

LAYOUT NOTES

- 1. ALL CONSTRUCTION IN CITY/TOWN RIGHT-OF-WAYS AND/OR EASEMENTS SHALL BE IN ACCORDANCE WITH THE CITY/TOWN STANDARD SPECIFICATIONS.
2. IN THE EVENT OF DISCREPANCIES BETWEEN LOCAL SPECIFICATIONS AND SITE SPECIFICATIONS, THE MORE STRINGENT REQUIREMENT SHALL GOVERN.
3. SITE CONTRACTOR SHALL PROTECT ALL BENCHMARKS AND PROPERTY MONUMENTATION AND SHALL REPLACE OR REPAIR, AT HIS OWN EXPENSE, BENCHMARKS AND MONUMENTATION DISTURBED DURING CONSTRUCTION.
4. ALL STRIPING, PAVEMENT MARKINGS, AND TRAFFIC SIGNAGE SHALL BE IN ACCORDANCE WITH THE MANUAL ON UNIFORM TRAFFIC CONTROL DEVICES, LATEST EDITION, UNLESS OTHERWISE NOTED ON THE PLANS.
5. ALL WORK SHALL COMPLY WITH FEDERAL, STATE AND LOCAL CODES AND ORDINANCES INCLUDING BUT NOT LIMITED TO: AASHTO, OSHA, EPA, DEP, MASSDOT, ETC. THE GENERAL CONTRACTOR SHALL APPLY FOR ALL PERMITS AND SHALL PAY ALL PERMIT RELATED FEES. ALL NECESSARY PERMITS SHALL BE OBTAINED PRIOR TO THE START OF WORK.
6. ALL DIMENSIONS AND CONDITIONS SHOWN ON THE DRAWINGS ARE TO BE VERIFIED BY THE CONTRACTOR. IF FIELD CONDITIONS VARY SIGNIFICANTLY ENOUGH TO REQUIRE A CHANGE TO THE CONTRACT DOCUMENTS, THE PROJECT PROPONENT AND ENGINEER SHALL BE NOTIFIED IMMEDIATELY.
7. THE SITE/GENERAL CONTRACTOR AND SUBCONTRACTORS SHALL CONTACT THE OWNER AND ENGINEER SHOULD HE FIND ANY CONFLICT OR INCONSISTENCY BETWEEN THE WORK SHOWN ON THE DRAWINGS AND NORMAL ACCEPTED CONSTRUCTION PRACTICES, OR HE SHALL ASSUME RESPONSIBILITY FOR ALL CORRECTIONS.
8. ANY CORRECTIONS REQUIRED FOR REVISIONS TO THE CONTRACT DRAWINGS INITIATED BY THE GENERAL CONTRACTOR OR SUBCONTRACTORS WITHOUT PRIOR APPROVAL OF THE OWNER AND OR THE ENGINEER SHALL BE ACCOMPLISHED AT THE CONTRACTORS RISK.
9. THE CONTRACTOR SHALL BE RESPONSIBLE FOR THE REMOVAL & LEGAL DISPOSAL OF ALL MATERIAL NECESSARY TO PREPARE THE SITE FOR THE NEW CONSTRUCTION AS SHOWN ON THE SITE DRAWINGS.
10. REPAIR DAMAGED CITY/TOWN ROADS AND CURBS IN ACCORDANCE WITH MASSDOT AND/OR THE CITY/TOWN REGULATIONS.
11. CONTRACTOR SHALL SAWCUT PAVEMENT EDGE WHERE PAVEMENT TO REMAIN IS ADJACENT TO PAVEMENT TO BE REMOVED.
12. CONTRACTOR SHALL PREPARE SITE AS NECESSARY FOR CONSTRUCTION SHOWN ON THE PLANS.

EARTHWORK NOTES

- 1. THE CONTRACTOR IS SPECIFICALLY CAUTIONED THAT THE LOCATION AND/OR ELEVATION OF EXISTING UTILITIES AS SHOWN ON THESE PLANS IS BASED ON RECORDS OF THE VARIOUS UTILITY COMPANIES, AND WHERE POSSIBLE, MEASUREMENTS TAKEN IN THE FIELD. THE INFORMATION IS NOT TO BE RELIED ON AS BEING EXACT OR COMPLETE. THE CONTRACTOR MUST CALL THE APPROPRIATE UTILITY COMPANIES AT LEAST 72 HOURS BEFORE ANY EXCAVATION TO REQUEST EXACT FIELD LOCATION OF UTILITIES. IT SHALL BE THE RESPONSIBILITY OF THE CONTRACTOR TO RELOCATE ALL EXISTING UTILITIES WHICH CONFLICT WITH THE PROPOSED IMPROVEMENTS SHOWN ON THE PLANS.
2. ALL CUT OR FILL SLOPES SHALL BE 3:1 OR FLATTER UNLESS OTHERWISE NOTED.
3. STORM PIPE SHALL BE AS NOTED ON PLANS.
4. EXISTING DRAINAGE STRUCTURES TO BE INSPECTED AND REPAIRED AS NEEDED, AND EXISTING PIPES TO BE CLEANED OUT TO REMOVE ALL SILT AND DEBRIS.
5. EXISTING GRADE CONTOUR INTERVALS SHOWN AT 1 FOOT INTERVALS.
6. PROPOSED GRADE CONTOUR INTERVALS SHOWN AT 1 FOOT INTERVALS.
7. IF ANY EXISTING STRUCTURES TO REMAIN ARE DAMAGED DURING CONSTRUCTION IT SHALL BE THE CONTRACTORS RESPONSIBILITY TO REPAIR AND/OR REPLACE THE EXISTING STRUCTURE AS NECESSARY TO RETURN IT TO EXISTING CONDITIONS OR BETTER.
8. ALL STORM PIPE ENTERING STRUCTURES SHALL BE SEALED TO ASSURE CONNECTION AT STRUCTURE IS WATERTIGHT.
9. ALL STORM SEWER MANHOLES FRAMES AND GRATES ARE TO BE SET EQUAL TO FINISH GRADES, AND SHALL HAVE TRAFFIC BEARING RING & COVERS (H20).
10. CONTRACTOR SHALL ADJUST AND/OR CUT EXISTING PAVEMENT AS NECESSARY TO ASSURE A SMOOTH FIT AND CONTINUOUS GRADE.
11. CONTRACTOR SHALL ASSURE POSITIVE DRAINAGE AWAY FROM BUILDINGS FOR ALL NATURAL AND PAVED AREAS.
12. ALL UNSURFACED AREAS DISTURBED BY GRADING OPERATION SHALL RECEIVE 4 INCHES OF TOPSOIL. CONTRACTOR SHALL APPLY STABILIZATION FABRIC TO ALL SLOPES 3H:1V OR STEEPER. CONTRACTOR SHALL GRASS DISTURBED AREAS IN ACCORDANCE WITH THE SPECIFICATIONS UNTIL A HEALTHY STAND OF GRASS IS OBTAINED.
13. CONSTRUCTION SHALL COMPLY WITH ALL APPLICABLE GOVERNING CODES AND BE CONSTRUCTED TO SAME.
14. IF CONTRACTOR RELOCATES OR SETS NEW BENCHMARKS, THE VERTICAL ELEVATIONS OF THE BENCHMARKS SHALL BE SET WITHIN A TOLERANCE OF 0.010 FT.
15. CONTRACTOR SHALL LEAVE GRADE BEHIND CURB IN ALL PLANTER AREAS A MINIMUM OF 4" LOW FOR THE PLACEMENT OF SUITABLE TOPSOIL OR PLANTING MIX.

SITE UTILITY NOTES

- GENERAL:
1. ALL FILL MATERIAL IS TO BE IN PLACE, AND COMPACTED BEFORE INSTALLATION OF PROPOSED UTILITIES.
2. TOPS OF EXISTING MANHOLES SHALL BE SET EQUAL TO FINISH GRADE. IN GRASSED LANDSCAPED AREAS WITH WATER TIGHT LIDS.
3. ALL CONCRETE FOR ENCASEMENTS SHALL HAVE A MINIMUM 28 DAY COMPRESSION STRENGTH AT 3000 P.S.I.
4. DRAWINGS DO NOT PURPORT TO SHOW ALL EXISTING UTILITIES.
5. EXISTING UTILITIES SHALL BE VERIFIED IN FIELD PRIOR TO INSTALLATION OF ANY NEW LINES.
6. SITE/GENERAL CONTRACTOR IS RESPONSIBLE FOR COMPLYING TO THE SPECIFICATIONS OF THE LOCAL AUTHORITIES AT THE CITY WITH REGARD TO MATERIALS AND INSTALLATION OF THE WATER AND SEWER LINES.
7. THE CONTRACTOR IS SPECIFICALLY CAUTIONED THAT THE LOCATION AND/OR ELEVATION OF EXISTING UTILITIES AS SHOWN ON THESE PLANS IS BASED ON RECORDS OF THE VARIOUS UTILITY COMPANIES, AND WHERE POSSIBLE, MEASUREMENTS TAKEN IN THE FIELD. THE INFORMATION IS NOT TO BE RELIED ON AS BEING EXACT OR COMPLETE. THE CONTRACTOR MUST CALL THE APPROPRIATE UTILITY COMPANIES AT LEAST 72 HOURS BEFORE ANY EXCAVATION TO REQUEST EXACT FIELD LOCATION OF UTILITIES. IT SHALL BE THE RESPONSIBILITY OF THE CONTRACTOR TO RELOCATE ALL EXISTING UTILITIES WHICH CONFLICT WITH THE PROPOSED IMPROVEMENTS SHOWN ON THE PLANS.
8. CONTRACTOR SHALL COORDINATE WITH ALL UTILITY COMPANIES FOR INSTALLATION REQUIREMENTS AND SPECIFICATIONS.
9. CONTRACTOR SHALL COORDINATE INSPECTION OF UTILITY LINES WITH APPROPRIATE AUTHORITIES PRIOR TO BACKFILLING TRENCHES.
10. CONTRACTOR SHALL COMPLY WITH THE LATEST OSHA STANDARDS OR DIRECTIVES OR ANY OTHER AGENCY HAVING JURISDICTION FOR EXCAVATION AND TRENCHING PROCEDURES. THE CONTRACTOR SHALL BE RESPONSIBLE FOR THE DESIGN AND MAINTENANCE OF ALL SUPPORT SYSTEMS, SLOPING, BENCHING, AND OTHER MEANS OF PROTECTION.
11. CONTRACTOR SHALL COORDINATE INSTALLATION OF UTILITIES WITH LOCAL COMPANIES TO AVOID CONFLICTS AND TO ASSURE THAT PROPER DEPTHS ARE ACHIEVED. CONTRACTOR SHALL COORDINATE WITH LOCAL UTILITY COMPANIES FOR EXACT LOCATION AND SCHEDULING OF CONNECTIONS TO THEIR FACILITIES.
12. THE LOCATION OF EXISTING UNDERGROUND UTILITIES ARE SHOWN IN AN APPROXIMATE WAY ONLY DUE TO THE LACK OF AVAILABLE DOCUMENTATION. ALL UTILITIES, INCLUDING CURB BOXES, MAY NOT BE SHOWN ON THESE DRAWINGS. THE CONTRACTOR SHALL CALL THE "DIG SAFE CENTER" TO HAVE ALL UTILITIES MARKED ON THE GROUND PRIOR TO THE START OF CONSTRUCTION.
13. THE CONTRACTOR SHALL BE RESPONSIBLE FOR DETERMINING THE EXACT LOCATION OF ALL EXISTING UTILITIES. THE CONTRACTOR SHALL BE FULLY RESPONSIBLE FOR ANY AND ALL DAMAGES WHICH OCCUR DUE TO HIS FAILURE TO LOCATE AND PRESERVE ANY AND ALL UNDERGROUND UTILITIES.
14. DO NOT INTERRUPT EXISTING UTILITIES WITHOUT AUTHORIZATION FROM THE OWNER, OWNERS OF ADJACENT PROPERTIES, AND THE CORRESPONDING UTILITY OWNER. CONTRACTOR SHALL ARRANGE TO SHUT OFF UTILITIES, AS REQUIRED, WITH THE UTILITY OWNERS.
15. COORDINATE UTILITY TERMINATION WITH UTILITY OWNERS.

- SEWER:
1. SANITARY SEWER MAINS AND LATERALS SHALL BE PVC PIPE CONFORMING TO ASTM D 3034-SDR35. THE MINIMUM SIZE FOR SEWER MAINS SHALL BE 8", SEWER LATERALS SHALL BE 4" MIN.
2. ALL SANITARY SEWERS, SEWER FORCE MAINS, AND SEWER LATERALS SHALL BE INSTALLED IN FIRST-CLASS BEDDING AND IN ACCORDANCE WITH THE DEPARTMENT OF PUBLIC WORKS SPECIFICATIONS. SEWERS SHALL BE INSTALLED TO THE LINE AND GRADE INDICATED ON THE PLANS.
3. ONLY PRECAST CONCRETE MANHOLES OF A DESIGN APPROVED BY THE TOWN ENGINEER SHALL BE INSTALLED ON A SANITARY SEWER MAIN.
4. NO GROUNDWATER OR SURFACE WATER SHALL BE DISCHARGED INTO THE SANITARY SEWER.
5. WHERE ROCK IS ENCOUNTERED, IT SHALL BE REMOVED TO A DEPTH OF ONE FOOT BELOW THE FLOWLINE OF THE SEWER AND THE PIPE LAID IN A PROPERLY COMPACTED GRANULAR MATERIAL APPROVED BY THE TOWN ENGINEER.
6. ONLY GRANULAR MATERIAL APPROVED BY THE TOWN ENGINEER SHALL BE USED AS BACKFILL IN ANY TRENCH EXCAVATION.

- WATER:
1. CONTRACTOR SHALL CONTACT THE CITY/TOWN WATER DEPARTMENT FOR SPECIFICATIONS AND MAKE OF VALVES, VALVE BOXES, FIRE HYDRANTS AND ALL OTHER WATER LINE APPURTENANCES.
2. WATER LINE TESTING AND STERILIZATION SHALL BE PERFORMED IN ACCORDANCE WITH LOCAL DPW SPECIFICATIONS AND WATER DISTRIBUTION SYSTEM. CONTRACTOR SHALL COORDINATE TESTING WITH THE CITY WATER DEPARTMENT.
3. ALL WATER MAIN SHALL BE DUCTILE IRON (D.I.), CLASS 52, AWWA C-151 (ANSI A21.40). D.I. PIPE SHALL BE DOUBLE CEMENT LINED WITH A SEAL COAT CONFORMING TO AWWA C-104 (ANSI A-21.4).
4. JOINTS FOR D.I. PIPE SHALL BE PUSH-ON OR OTHERWISE APPROVED, AWWA C151(ANSI A-21.51) WITH GASKETS CONFORMING TO AWWA C-111 (ANSI A-21.11) MAXIMUM LENGTH OF PIPE TO BE 20 L.F.
5. ALL FITTINGS SHALL BE DUCTILE IRON CLASS 53 WITH PRESSURE RATING OF 350 PSI AND MECHANICAL JOINTS CONFORMING TO AWWA C-151 (ANSI A21.51).
6. RETAINER GLANDS: RETAINER GLANDS SHALL BE DESIGNED TO IMPART MULTIPLE WEDGING ACTION AGAINST THE PIPE, INCREASE ITS RESISTANCE AS THE PRESSURE INCREASES. GLANDS SHALL BE MANUFACTURED OF DUCTILE IRON CONFORMING TO ASTM A536-80. RESTRAINING DEVICES SHALL BE DUCTILE IRON HEAT-TREATED TO A MINIMUM HARDNESS OF 370 BHN. TWIST-OFF NUTS SHALL BE USED TO INSURE PROPER ACTUATING OF THE RETAINER GLAND. DIMENSIONS OF THE GLAND SHALL BE SUCH THAT IT CAN BE USED WITH THE STANDARD MECHANICAL JOINT BELL AND TEE-HEADED BOLTS CONFORMING TO ANSI/AWWA A21.1 AND ANSI/MWA 153/A21.5. THE RETAINER GLAND SHALL HAVE A WORKING PRESSURE OF 250 PSI WITH A MINIMUM SAFETY FACTOR OF 2:1 AND SHALL BE CERTIFIED BY THE MANUFACTURER TO BE COMPATIBLE WITH THE PIPE CLASS AND PIPE MANUFACTURER FOR ALL SIZES PROVIDED ON THE JOB. THE RETAINER GLAND SHALL BE MEGA-LUG AS MANUFACTURED EBAA IRON, INC., OR APPROVED EQUAL.
7. ALL WATER MAINS, UNLESS OTHERWISE NOTED, SHALL BE INSTALLED WITH A MINIMUM FIVE FEET OF COVER. WHEN CROSSING ABOVE OR BELOW WATER PIPELINES, A MINIMUM VERTICAL SEPARATION OF SIX INCHES SHALL BE PROVIDED. WHEN CROSSING SANITARY SEWERS, A MINIMUM OF 18" SHALL BE PROVIDED.

SITE UTILITY NOTES (CONTINUED)

- 8. THE INSTALLED WATER MAIN SHALL BE PRESSURE TESTED, FLUSHED AND DISINFECTED BY CONTRACTOR IN ACCORDANCE WITH AWWA C-600 AND AWWA C-651 OR PER CITY/TOWN WATER DEPARTMENT STANDARDS.
9. DUCTILE IRON PIPES SHALL BE INSTALLED IN ACCORDANCE WITH AWWA C-600.
10. ALL MECHANICAL JOINTS ARE TO BE RESTRAINED. FITTINGS SHALL BE RESTRAINED BY MECHANICAL JOINT RESTRAINTS. THE PIPE CONNECTED TO THE FITTING SHALL BE RESTRAINED PER THE MANUFACTURER'S SCHEDULE.
11. THE CONTRACTOR SHALL MARK THE LOCATION OF THE PROPOSED WATER MAIN AT LEAST 48 HOURS PRIOR TO EXCAVATING. EXCAVATION SHALL NOT PROCEED WITHOUT AUTHORIZATION BY THE ENGINEER.
12. ALL WATER MAINS, HYDRANT BRANCHES, AND SERVICES SHALL HAVE UTILITY WARNING TAPE. THE TAPE SHALL BE BURIED APPROXIMATELY 2 FEET BELOW FINISHED GRADE.
13. BACKFILL SHALL BE COMPACTED TO 95 PERCENT OF THE STANDARD PROCTOR DENSITY AS DETERMINED BY ASTM D698. COMPACTION EQUIPMENT USED MUST BE SPECIFICALLY DESIGNED FOR COMPACTION. TAMPING WITH THE BACK OF THE BACK HOE BUCKET IS UNACCEPTABLE COMPACTION.
14. ALL WATER SERVICES SHALL BE 1" DIA. COPPER TUBING TYPE K, SOFT TEMPER CONFORMING TO ASTM B88 UNLESS OTHERWISE NOTED.
15. DEPRESS WATER MAIN UNDER EXISTING SERVICES AND HYDRANT BRANCHES TO MAINTAIN 5"-0" OF COVER.
16. ALL WATER MAINS SHALL BE LAID PER THE PLANS TO MAINTAIN THE MAXIMUM SEPARATION FROM EXISTING OR PROPOSED SANITARY SEWER. DISTANCE SHALL BE MEASURED EDGE TO EDGE.
17. IDENTIFY EACH PIPE LENGTH & FITTING CLEARLY WITH MANUFACTURE'S NAME & TRADEMARK. NOMINAL PIPE SIZE & MATERIAL DESIGNATION.
18. ALL WATER MAINS & SERVICE PIPES SHALL BE LAID IN A TRENCH SEPARATE FROM ANY OTHER UTILITY (GAS, ELECTRIC, TELEPHONE, ETC.) SHALL BE A MINIMUM NO LESS THAN FIVE (5) FEET FROM ANOTHER UTILITY.
19. ALL MATERIAL SHALL BE IN ACCORDANCE WITH CITY/TOWN WATER DEPARTMENT "RULES & REGULATIONS". ALL WORK TO BE PERFORMED IN ACCORDANCE WITH CITY/TOWN WATER DEPARTMENT "SPECIFICATIONS". CITY/TOWN WATER DEPARTMENT STANDARDS SHALL TAKE PRECEDENCE OVER ANY REQUIREMENTS LISTED ABOVE.

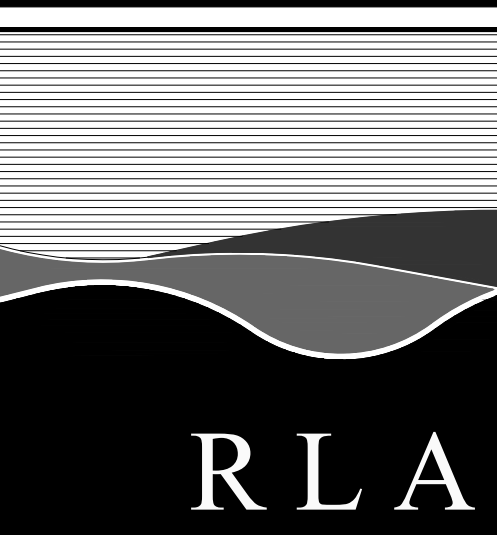

R LEVESQUE ASSOCIATES INC. Landscape Architects Civil Engineers - Land Surveyors Environmental Consultants ph: 413.568.0985 fax: 413.568.0986

40 School Street Westfield, MA 01085 rland.com

CONSTRUCTION NOTES 136 East Street (Parcel ID: 0035-0006-000) South Hadley, MA 01075

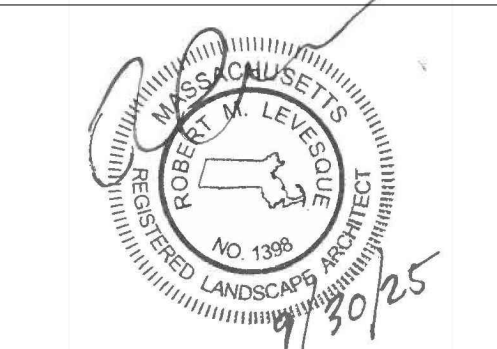

PREPARED FOR: 136 East Street, LLC c/o Gerald Coderre 383 Newton Street South Hadley, MA 01075

Table with columns: ISSUANCE DATE: September 30, 2025; REVISIONS; DATE.

DRAFTED BY: J.T. & C.M. UNAUTHORIZED ALTERATION OF THIS DOCUMENT IS A VIOLATION OF MASSACHUSETTS STATE LAW

SCALE: As Noted RLA PROJ. NUMBER: 250511

Table with columns: DRAWING#, REV. C-2 -

PERMITTING NOT FOR CONSTRUCTION

S:\Projects\2025\250511 - Coderre - East St. - South Hadley\05 Civil\3D\250511 - SITE.dwg

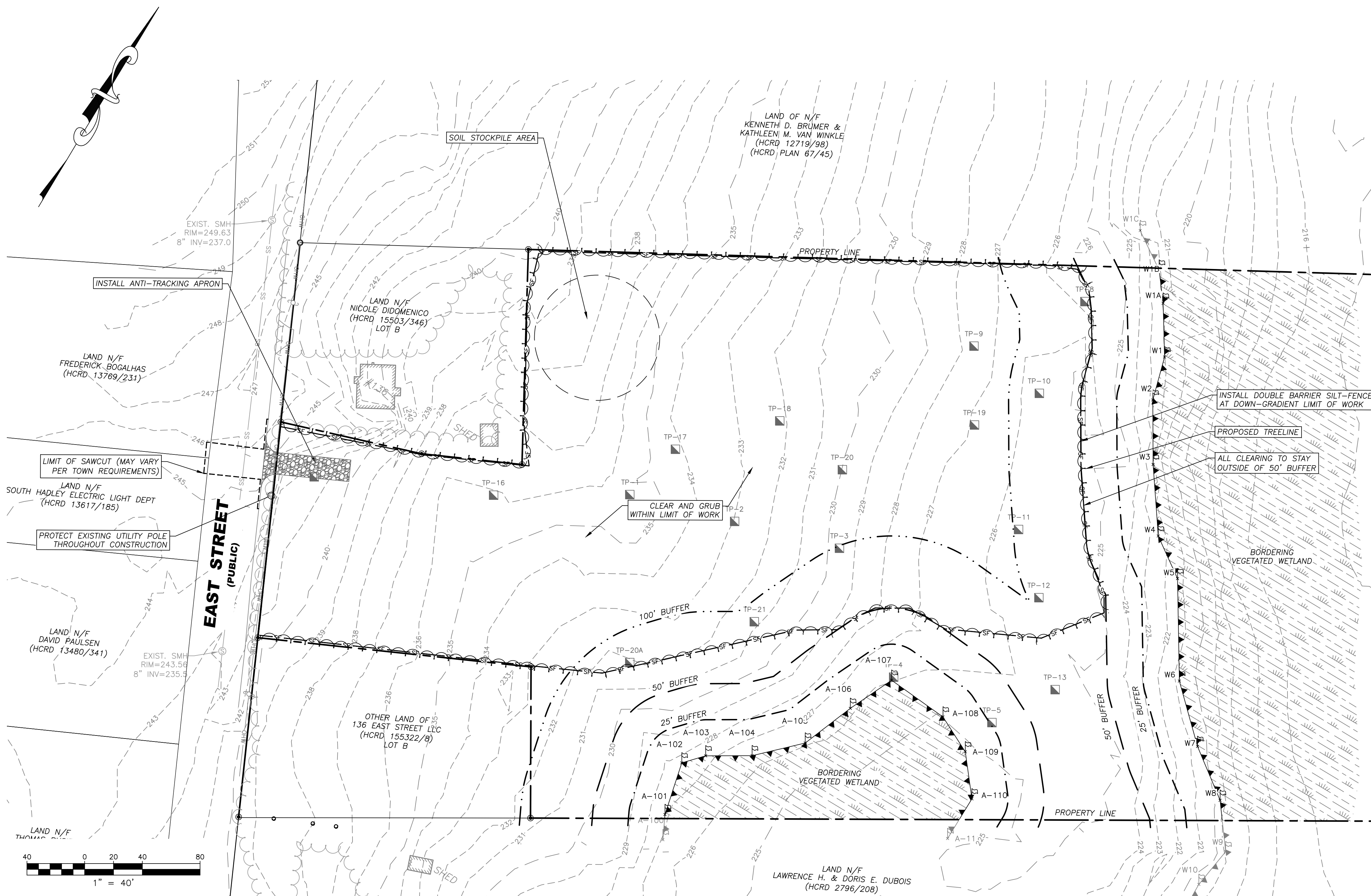

DEMOLITION NOTES

1. THE INFORMATION SHOWN HEREON IS NOT INTENDED TO BE AN EXHAUSTIVE SURVEY OF ALL APPURTENANCES THAT MAY OR MAY NOT BE IN PLACE TO SERVE THE EXISTING ON-SITE STRUCTURES AND USE. SEPTIC SYSTEM COMPONENTS, UNDERGROUND TANKS, AND OTHER SUB-SURFACE STRUCTURES MAY BE IN PLACE AND MAY REQUIRE ATTENTION BEFORE CONSTRUCTION MAY PROCEED.
2. CONTRACTOR SHALL CONDUCT A PRE-DEMOLITION SURVEY TO IDENTIFY ANY AND ALL UTILITIES AND UTILITY COMPONENTS TO BE DISCONTINUED, REMOVED, OR DEMOLISHED IN PLACE AND THE PRESENCE OR ABSENCE OF ANY HAZARDOUS MATERIALS.
3. CONTRACTOR SHALL BE RESPONSIBLE FOR ALL DEMOLITION, REMOVAL OR RELOCATION, INCLUDING BUT NOT LIMITED TO: ALL UTILITIES, STORM DRAINAGE, SIGNS, TRAFFIC SIGNALS & POLES, ETC. AS REQUIRED. ALL WORK SHALL BE IN ACCORDANCE WITH GOVERNING AUTHORITIES' SPECIFICATIONS AND SHALL BE APPROVED BY SUCH. ALL COSTS SHALL BE INCLUDED IN BASE BID.
4. CONTRACTOR SHALL ERECT AND MAINTAIN SAFETY BARRICADES AND POST PROPER NOTICES PRIOR TO THE COMMENCEMENT OF WORK.
5. CONTRACTOR SHALL PROTECT EXISTING SITE IMPROVEMENTS, APPURTENANCES AND LANDSCAPING TO REMAIN.
6. CONTRACTOR SHALL MAINTAIN EXISTING UTILITIES TO REMAIN IN SERVICE AND PROTECT THEM FROM DAMAGE DURING DEMOLITION OPERATIONS. ANY DAMAGE TO EXISTING UTILITIES TO REMAIN SHALL BE REPAIRED AT THE CONTRACTOR'S EXPENSE TO THE SATISFACTION OF THE UTILITY OWNER.
7. ALL UTILITY DISCONNECTION SHALL BE PERFORMED TO THE SATISFACTION OF THE RELEVANT UTILITY COMPANY AND COMPLY WITH ANY LOCAL, STATE AND/OR FEDERAL REGULATORY AGENCIES.
8. CONTRACTOR SHALL PROMPTLY TRANSPORT AND LEGALLY DISPOSE OF DEMOLISHED MATERIALS OFF OWNERS PROPERTY. DO NOT ALLOW DEMOLISHED MATERIAL TO COLLECT ON SITE. CONTRACTOR SHALL BE RESPONSIBLE FOR ALL DISPOSAL.
9. THERE SHALL BE NO BURNING OF DEMOLISHED MATERIAL ALLOWED ON SITE.
10. CONTRACTOR SHALL COORDINATE WITH OWNER FOR ANY ITEMS TO BE TURNED OVER TO OWNER.
11. CONTRACTOR IS RESPONSIBLE FOR CONTROLLING DUST SO THAT DUST DOES NOT CREATE A NUISANCE ON ADJACENT ROADS OR PROPERTIES. SITE CONTRACTOR SHALL BE RESPONSIBLE FOR STREET SWEEPING AND CATCH BASIN CLEANING AFTER EACH PHASE OF CONSTRUCTION AND AS NEED IS DETERMINED BY THE LANDSCAPE ARCHITECT/ENGINEER.
12. NO ACTIVITY SHALL OCCUR OUTSIDE OF LIMIT OF WORK LINE AS SHOWN ON PLAN WITHOUT THE APPROVAL OF THE LANDSCAPE ARCHITECT/ENGINEER AND LANDOWNER.
13. THE CONTRACTOR SHALL NOTIFY DIG SAFE @ 1-888-344-7233 A MINIMUM OF 72 HOURS (M-F) PRIOR TO COMMENCEMENT OF ANY DEMOLITION/CONSTRUCTION ACTIVITY.
14. THE LANDSCAPE ARCHITECT/ENGINEER IS NOT RESPONSIBLE FOR ANY ITEMS THAT MAY BE DISCOVERED ON-SITE DURING DEMOLITION OR CONSTRUCTION THAT WAS NOT PREVIOUSLY INDICATED ON THE SURVEYS OR INFORMATION PROVIDED.
15. PAVEMENT SHALL BE SAWCUT AT THE LIMIT OF WORK. ALL PAVING, FOOTINGS, UTILITIES, CURBING AND OTHER EXISTING IMPROVEMENTS SHALL BE REMOVED OR SUITABLY MILLED TO THE SATISFACTION OF THE OWNER AND GENERAL CONTRACTOR.

CONSTRUCTION SEQUENCE

1. CONTACT THE TOWN OF SOUTH HADLEY AT LEAST FORTY-EIGHT HOURS PRIOR TO COMMENCEMENT OF ANY DEMOLITION, CONSTRUCTION, OR EARTHWORK ACTIVITY ON THIS PROJECT.
2. CONSTRUCT ANTI-TRACKING PAD AT ENTRANCE AND INSTALL ANY REQUIRED INLET PROTECTION AS DEPICTED ON THE PLAN.
3. INSTALL SILT FENCE AS SHOWN ON THE PLANS.
4. UPON COMPLETION OF EROSION CONTROL MEASURES, CLEARING AND GRUBBING AND EARTHWORK MAY COMMENCE.
5. CLEAR AND GRUB SITE. STOCKPILE ANY CHIPPING OR TOPSOIL MATERIAL TO REMAIN ON SITE FOR LONGER THAN 14 DAYS AND INSTALL SILT FENCE AROUND THE PERIMETER OF THE STOCKPILE.
6. COMMENCE EARTHWORK BY EXCAVATING FOR THE CUT/FILL SLOPES AS SHOWN ON THE PLANS. STABILIZE/SEED ANY SLOPES THAT HAVE ACHIEVED FINAL GRADE.
7. INSTALL UTILITIES AS SHOWN ON PLANS INCLUDING WATER SERVICE, SEWER SERVICE, GAS SERVICE, ELECTRICAL SERVICE AND STORMWATER MANAGEMENT SYSTEM.
8. GRADE THE SITE TO ACCEPT PAVEMENT SECTION MATERIALS.
9. INSTALL PAVEMENT AS SPECIFIED ON THE PLANS.
10. UPON INSTALLATION OF PAVEMENT SURFACE, INSTALL INLET PROTECTION AS REQUIRED ON ANY NEW INLET STRUCTURES.
11. FINAL GRADING AND STABILIZATION OF ANY REMAINING EXPOSED AREAS.
12. AT THE DIRECTION OF THE TOWN OF SOUTH HADLEY, EROSION AND SEDIMENT CONTROL MEASURES SHALL BE REMOVED.

**PERMITTING
NOT FOR CONSTRUCTION**

RLA
R LEVESQUE ASSOCIATES INC.
Landscape Architects
Civil Engineers - Land Surveyors
Environmental Consultants
ph: 413.568.0985 fax: 413.568.0986
40 School Street
Westfield, MA 01085
rlaland.com

DEMOLITION & REMOVALS PLAN
136 East Street
(Parcel ID: 0035-0006-000)
South Hadley, MA 01075

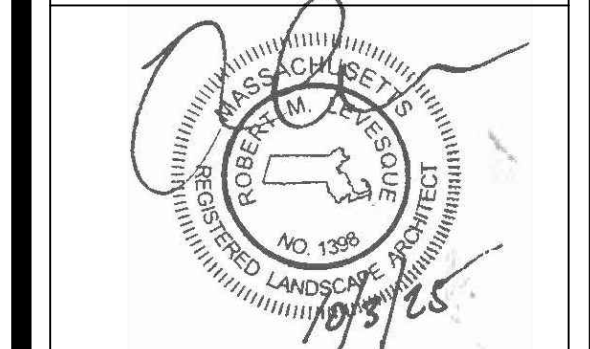

PREPARED FOR:
136 East Street, LLC
c/o Gerald Coderre
383 Newton Street
South Hadley, MA 01075

ISSUANCE DATE:	September 30, 2025
REVISIONS:	DATE:
A. Limit of work	10/3/25

DRAFTED BY: J.T. & C.M.

UNAUTHORIZED ALTERATION OF THIS DOCUMENT IS A VIOLATION OF MASSACHUSETTS STATE LAW

SCALE: As Noted
RLA PROJ. NUMBER: 250511

DRAWING#	REV.
C-3	A

ZONING REVIEW - Residence A-1 (RA-1)

TYPE (MINIMUM)	REQUIRED	PROPOSED
AREA	22,500 FT ²	8.9± ACRES
FRONTAGE	125 FT	150± FT
FRONT YARD	40 FT	51± FT
SIDE YARD	20 FT	21± FT
REAR YARD	25 FT	574± FT
HEIGHT (MAX)	35 FT (3 STORIES)	1.5 STORIES
BUILDING COVERAGE (MAX)	30%	±7%
IMPERVIOUS COVERAGE (MAX)	60%	±13%

BASIC PARCEL INFORMATION

ZONING: RESIDENCE A-1
 PARCEL AREA: 8.9069 ACRES
 WETLAND AREA: 4.6163 ACRES
 UPLAND AREA: 4.2906 ACRES

UNIT CALCULATION

BASE NUMBER OF UNITS (1.2 x PARCEL AREA): 10,688 UNITS
 OVER 55 COMMUNITY (25% INCREASE): +2,672 UNITS
 OPEN SPACE BONUS (EXTRA 10% x 2): +2,000 UNITS
 TOTAL: 15,360 UNITS ~ 15 UNITS

OPEN SPACE CALCULATION

REQ'D OPEN SPACE FOR ADDITIONAL UNIT:
 30% MINIMUM + 10% BONUS (x 3) = 3 ADDITIONAL UNITS
 60% OF PARCEL AREA = 5.3441 ACRES *

* CUMULATIVE DENSITY BONUSES SHALL NOT EXCEED 50% OF BASE NUMBER OF DWELLING UNITS. (REDUCE OPEN SPACE BONUS UNITS DOWN TO 2 TO NOT EXCEED 50% TOTAL)

50% OF OPEN SPACE CAN BE WETLAND

OPEN SPACE PROVIDED

OPEN SPACE CONTAINING WETLAND (BOXED HATCH): 2,9804 ACRES
 OPEN SPACE CONTAINING UPLAND (HEXAGONAL HATCH): 2,9804 ACRES
 TOTAL OPEN SPACE: 5,9608 ACRES

NOTES

- THE RECORD OWNER OF THE SUBJECT PARCEL IS 136 EAST STREET, LLC. SEE HAMPSHIRE COUNTY REGISTRY OF DEEDS BOOK 15322 PAGE 8.
- THE PROPERTY LINES SHOWN HEREON ARE BASED UPON PLAN BOOK RECORDED IN BOOK OF PLANS 258 PAGE 86.
- THE EXISTING BUILDING(S) SHOWN HEREON ARE BASED ON AN APPROXIMATE MEASUREMENT OF THE OUTSIDE PERIMETER OF THE EXISTING STRUCTURES. THE ACTUAL LOCATION OF THE EXISTING BUILDING WALLS AND CORNERS SHOULD BE VERIFIED IN THE FIELD PRIOR TO ANY CONSTRUCTION WORK THAT WOULD ABUT OR TAKE PLACE ADJACENT TO THE EXISTING BUILDING(S). IF THE PLAN HEREON IS USED FOR CONSTRUCTION LAYOUT PURPOSES, THE PARTIES CONDUCTING LAYOUT SHALL CONTACT R. LEVESQUE ASSOCIATES INC. PRIOR TO SAID LAYOUT TO DETERMINE PROPER CONTROL. PLEASE NOTE WHILE THE BUILDING(S) ARE SHOWN TO BE SQUARE, IT SHOULD NOT BE ASSUMED THAT THE WALLS ARE SQUARE OR PLUMB. R. LEVESQUE ASSOCIATES TAKES NO RESPONSIBILITY FOR THIRD PARTY LAYOUT OF THE PLAN SHOWN HEREON.
- THIS PLAN HAS BEEN PREPARED FOR SITE PLANNING PURPOSES AND SHALL NOT BE USED FOR THE CONVEYANCE OF LAND OR FOR ANY OTHER USE.
- SUBJECT PARCEL CONTAINS 8.9± ACRES.
- THE SUBJECT PROPERTIES SHOWN HEREON MAY BE SUBJECT TO RIGHTS AND EASEMENTS AS CONTAINED IN THE VARIOUS DEEDS OF RECORD DESCRIBING SAID PROPERTIES. THE LOCATION AND EXTENT OF ANY SUCH RIGHTS AND EASEMENTS IS NOT THE SUBJECT OF THIS PLAN.
- WETLANDS DELINEATED BY R. LEVESQUE ASSOCIATES, INC. IN JULY 2025.
- THE EXISTING CONDITIONS INFORMATION SHOWN IS BASED UPON A TOPOGRAPHIC SURVEY PERFORMED BY R. LEVESQUE ASSOCIATES, INC. IN MAY 2025 AND USE OF LIDAR DATA OBTAINED FROM NATIONAL OCEANIC AND ATMOSPHERIC ADMINISTRATION (NOAA).
- THE UNDERGROUND UTILITIES SHOWN HEREON HAVE BEEN LOCATED FROM FIELD SURVEY INFORMATION AND AVAILABLE RECORD DATA. R. LEVESQUE ASSOCIATES, INC. MAKES NO GUARANTEE THAT THE UNDERGROUND UTILITIES SHOWN HEREON COMPRISE ALL SUCH UTILITIES IN THE AREA, EITHER IN SERVICE OR ABANDONED. R. LEVESQUE ASSOCIATES, INC. FURTHER DOES NOT WARRANT THAT THE UNDERGROUND UTILITIES SHOWN HERE ARE IN THE EXACT LOCATION INDICATED, ALTHOUGH THEY ARE LOCATED AS ACCURATELY AS POSSIBLE FROM AVAILABLE INFORMATION.
- ADJACENT PROPERTY LINES AND ABUTTERS SHOWN HEREON ARE REFERENCED FROM MASS GIS AND ARE APPROXIMATE.
- SUBJECT PARCEL IS ZONED RESIDENCE A-1 (RA-1) ACCORDING TO THE SOUTH HADLEY ZONING MAP.
- THE SUBJECT PARCEL IS PARTIALLY LOCATED WITHIN FLOOD ZONE B WITH 100-YEAR FLOOD ELEVATION OF 219, ACCORDING TO FLOOD INSURANCE RATE MAP NUMBER 2501700010A - EFFECTIVE DATE: 8/15/1979.
- THE SUBJECT PROPERTY IS NOT LOCATED WITHIN NATURAL HERITAGE & ENDANGERED SPECIES PROGRAM (NHESP) JURISDICTION.

LAYOUT NOTES

- SITE CONTRACTOR SHALL REFER TO REMAINING PLAN SET FOR INFORMATION REGARDING SITE LAYOUT.
- IT SHALL BE THE SITE CONTRACTORS RESPONSIBILITY TO CROSS REFERENCE INFORMATION CONTAINED IN OTHER SHEETS WITH SITE INFORMATION SHOWN HEREON.
- PRIOR TO SUBMITTING THEIR BID FOR CONSTRUCTION, THE SITE CONTRACTOR SHALL COMMUNICATE ANY DISCREPANCIES BETWEEN THE PROPOSED DESIGN AND THE SAID SPECIFICATIONS WITH THE PROJECT PROPONENT AND LANDSCAPE ARCHITECT/ENGINEER. SHOULD THE SITE CONTRACTOR FAIL TO COMMUNICATE ANY DISCREPANCIES, HE/SHE SHALL BE RESPONSIBLE FOR ANY COSTS RESULTING FROM SAID DISCREPANCY.

SIGNAGE AND PAVEMENT MARKING NOTES

- STRIPES ALL PARKING AREAS AS SHOWN, INCLUDING PARKING SPACES, STOP BARS, CROSSWALKS, AND ACCESSIBLE ROUTE MARKINGS AND SYMBOLS USING WHITE TRAFFIC PAINT. PAINTED ISLANDS, FIRE LANES, AND TRAVEL WAY CENTERLINES SHALL BE PAINTED USING YELLOW TRAFFIC PAINT. ALL TRAFFIC PAINT SHALL CONFORM TO AASHTO M248 TYPE "N".
- STOP BARS SHALL BE 12" WIDE (WHITE).
- ALL PARKING STALL LINES SHALL BE 4" WIDE (WHITE).
- ALL PAVEMENT MARKINGS AND SIGNS SHALL CONFORM TO "MANUAL ON UNIFORM TRAFFIC CONTROL DEVICES", "STANDARD ALPHABETS FOR HIGHWAY SIGNS AND PAVEMENT MARKINGS", MASSDOT, STATE BUILDING CODE AND ADA REQUIREMENTS, AND AS SHOWN ON THE PLANS & DETAILS.

ACCESSIBILITY NOTES

- ALL ACCESSIBLE ROUTES, TRANSITIONS, AND ACCESSIBLE PARKING/LOADING AREAS, INCLUDING ALL ENTRANCES TO BUILDING, SHALL ADHERE TO 521 CMR.
- SHOULD THE ARCHITECT PROVIDE ADDITIONAL ENTRANCES OR MEANS OF EGRESS, ADDITIONAL ACCESSIBLE ROUTES MAY BE REQUIRED.
- IT IS THE RESPONSIBILITY OF THE ARCHITECT AND CONTRACTOR TO NOTIFY THE ENGINEER AND LANDSCAPE ARCHITECT OF ANY CHANGES TO THE PROPOSED BUILDING THAT WOULD AFFECT THE ACCESSIBILITY REQUIREMENTS OF THE PROPOSED SITE.
- THE CONTRACTOR SHALL REVIEW IN DETAIL THE REQUIREMENTS OF 521 CMR AND SHALL BE RESPONSIBLE FOR CONFORMANCE WITH SAID REGULATIONS.

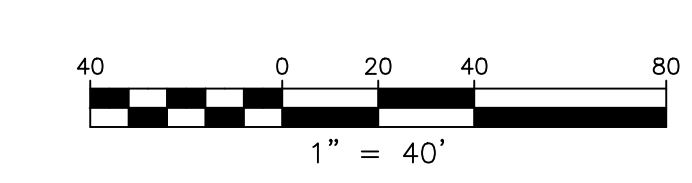

RLA
R LEVESQUE ASSOCIATES INC.
 Landscape Architects
 Civil Engineers - Land Surveyors
 Environmental Consultants
 ph: 413.568.0985 fax: 413.568.0986
 40 School Street
 Westfield, MA 01085
 rland.com

LAYOUT & MATERIALS PLAN
 136 East Street
 (Parcel ID: 0035-0006-000)
 South Hadley, MA 01075

PREPARED FOR:
 136 East Street, LLC
 c/o Gerald Coderre
 383 Newton Street
 South Hadley, MA 01075

ISSUANCE DATE: September 30, 2025
 REVISIONS: DATE:
 A. Added Calculations 10/3/25

DRAFTED BY: J.T. & C.M.

UNAUTHORIZED ALTERATION OF THIS DOCUMENT IS A VIOLATION OF MASSACHUSETTS STATE LAW

SCALE: As Noted
 RLA PROJ. NUMBER: 250511
 DRAWING# REV.
C-4 A

PERMITTING
 NOT FOR CONSTRUCTION

S:\Projects\2025\250511 - Coderre - East St., South Hadley\MS Civil 3D\250511 - SITE.dwg

ACCESSIBILITY NOTES

1. ALL ACCESSIBLE ROUTES, TRANSITIONS, AND ACCESSIBLE PARKING/LOADING AREAS, INCLUDING ALL ENTRANCES TO BUILDING, SHALL ADHERE TO 521 CMR.
2. SHOULD THE ARCHITECT PROVIDE ADDITIONAL ENTRANCES OR MEANS OF EGRESS, ADDITIONAL ACCESSIBLE ROUTES MAY BE REQUIRED.
3. IT IS THE RESPONSIBILITY OF THE ARCHITECT AND CONTRACTOR TO NOTIFY THE ENGINEER AND LANDSCAPE ARCHITECT OF ANY CHANGES TO THE PROPOSED BUILDING THAT WOULD AFFECT THE ACCESSIBILITY REQUIREMENTS OF THE PROPOSED SITE.
4. THE CONTRACTOR SHALL REVIEW IN DETAIL THE REQUIREMENTS OF 521 CMR AND SHALL BE RESPONSIBLE FOR CONFORMANCE WITH SAID REGULATIONS.

GRADING & DRAINAGE NOTES

1. SITE CONTRACTOR SHALL REFER TO REMAINING PLAN SET FOR INFORMATION REGARDING GRADING AND DRAINAGE.
2. IT SHALL BE THE SITE CONTRACTORS RESPONSIBILITY TO CROSS REFERENCE INFORMATION CONTAINED IN OTHER SHEETS WITH GRADING AND DRAINAGE INFORMATION SHOWN HEREON.
3. PRIOR TO SUBMITTING A BID FOR CONSTRUCTION, THE SITE CONTRACTOR SHALL COMMUNICATE ANY DISCREPANCIES BETWEEN THE PROPOSED DESIGN AND THE SPECIFICATIONS WITH THE PROJECT PROPONENT AND LANDSCAPE ARCHITECT/ENGINEER. SHOULD THE SITE CONTRACTOR FAIL TO COMMUNICATE ANY DISCREPANCIES, HE/SHE SHALL BE RESPONSIBLE FOR ANY COSTS RESULTING FROM SAID DISCREPANCY.
4. CONTRACTOR SHALL NOTIFY LANDSCAPE ARCHITECT/ENGINEER OF ANY UNEXPECTED CONDITIONS THAT ARE ENCOUNTERED DURING CONSTRUCTION.
5. ONCE DRAINAGE SYSTEM IS INSTALLED AND FUNCTIONING, THE OWNER/SITE CONTRACTOR SHALL COORDINATE WITH R LEVESQUE ASSOCIATES, INC. (RLA) TO CONDUCT A POST-CONSTRUCTION ANALYSIS OF THE DRAINAGE SYSTEM DURING ACTUAL STORM EVENTS TO DETERMINE THE FUNCTIONALITY OF THE INSTALLED DRAINAGE SYSTEM DURING SAID EVENTS. SHOULD THE DRAINAGE SYSTEM NOT FUNCTION AS DESIGNED UNDER REAL WORLD CONDITIONS, RLA WILL RECOMMEND ADJUSTMENTS TO THE DRAINAGE SYSTEM TO BE IMPLEMENTED BY THE OWNER/SITE CONTRACTOR.
6. ALL UTILITY CONSTRUCTION SHALL CONFORM TO THEIR RESPECTIVE TOWN DEPARTMENT SPECIFICATIONS.
7. CONTRACTOR TO ACHIEVE POSITIVE DRAINAGE AWAY FROM PROPOSED BUILDINGS.

SHORT-TERM EROSION CONTROL MAINTENANCE

1. THE CONTRACTOR OR SUBCONTRACTOR WILL BE RESPONSIBLE FOR IMPLEMENTING EACH CONTROL SHOWN ON THE SEDIMENTATION AND EROSION CONTROL PLAN.
2. ALL EROSION AND SEDIMENT CONTROL DEVICES SHALL BE PROPERLY MAINTAINED DURING ALL PHASES OF CONSTRUCTION UNTIL THE COMPLETION OF ALL CONSTRUCTION ACTIVITIES AND ALL DISTURBED AREAS HAVE BEEN STABILIZED. ADDITIONAL CONTROL MEASURES WILL BE INSTALLED DURING CONSTRUCTION IN ORDER TO CONTROL EROSION AND/OR OFF-SITE SEDIMENTATION IF DEEMED NECESSARY BY ON-SITE INSPECTION.
3. EFFECTIVE EROSION CONTROL MEASURES SHALL BE INITIATED PRIOR TO THE COMMENCEMENT OF CLEARING, GRADING, EXCAVATION, OR OTHER OPERATIONS THAT WILL DISTURB THE NATURAL PROTECTION.
4. ALL SEDIMENT AND EROSION CONTROL DEVICES SHALL BE INSPECTED AT LEAST ONCE EVERY SEVEN (7) CALENDAR DAYS AND AFTER ANY STORM EVENT GREATER THAN 0.5 INCHES OF PRECIPITATION DURING ANY 24-HOUR PERIOD, AND THE INSPECTION SHALL BE DOCUMENTED IN WRITING. DAMAGED OR INEFFECTIVE DEVICES SHALL BE REPAIRED OR REPLACED, AS NECESSARY.
5. THE CONTRACTOR SHALL TAKE ALL REASONABLE PRECAUTIONS TO AVOID EXCESS EROSION OF THE SITE DUE TO THE CONSTRUCTION OF THIS PROJECT.
6. SILT SHALL BE REMOVED FROM BEHIND BARRIERS IF GREATER THAN 6-INCHES DEEP OR AS NEEDED. SEDIMENT THAT IS COLLECTED IN STRUCTURES SHALL BE DISPOSED OF PROPERLY AND COVERED IF STORED ON-SITE.
7. DAMAGED OR DETERIORATED ITEMS WILL BE REPAIRED IMMEDIATELY AFTER IDENTIFICATION.
8. ALL DITCHES SHALL BE STABILIZED AS SOON AS IS PRACTICABLE TO MINIMIZE EROSION.
9. THE CONTRACTOR SHALL MAINTAIN ALL EROSION CONTROL DEVICES IN A GOOD, WORKING STATE OF REPAIR UNTIL THEIR USE IS NO LONGER WARRANTED. AT THAT TIME, THE EROSION CONTROL DEVICES SHALL BE REMOVED AND DISPOSED OF SO AS TO CAUSE NO OFF-SITE SILTATION.
10. INSPECT AND MAINTAIN CONSTRUCTION ENTRANCE STONE SUCH THAT SEDIMENT DOES NOT TRACK ONTO THE STREET. ANY SEDIMENT TRACKED ONTO THE STREET SHALL BE CLEANED DAILY.
11. AFTER CATCH BASINS HAVE BEEN CONSTRUCTED AND THE SITE HAS BEEN PAVED, THE CONTRACTOR SHALL PROTECT THE INLETS BY CONSTRUCTING INLET PROTECTION AS SHOWN ON THE PLANS. INLET PROTECTION TO REMAIN IN PLACE AND MAINTAINED UNTIL DISTURBED AREAS HAVE BEEN STABILIZED, LOAMED AND SEEDED.
12. EROSION CONTROL MEASURES SHALL REMAIN IN PLACE UNTIL ALL DISTURBED EARTH HAS BEEN SUBSTANTIALLY STABILIZED. AFTER REMOVAL OF MEASURES, DISTURBED AREAS SHALL BE REGRADED AND STABILIZED AS NECESSARY.
13. THIS PLAN IS PROVIDED AS A BASIS FOR THE INITIAL SEDIMENTATION AND EROSION CONTROL MEASURES. IT SHALL BE THE CONTRACTOR'S RESPONSIBILITY TO UPDATE AND EXPAND THIS PLAN AS SITE CONDITIONS DICTATE. IT IS THE CONTRACTOR'S RESPONSIBILITY TO PREVENT THE OCCURRENCE OF SILTATION TO WETLAND RESOURCE AREAS AND THE MOVEMENT OF SEDIMENT BEYOND THE SITE BOUNDARIES.

CONSTRUCTION NOTES

1. THE CONTRACTOR/OWNER/DEVELOPER TO BE AWARE THAT A STORMWATER POLLUTION PREVENTION PLAN (SWPPP) AND AN ILLICIT DISCHARGE COMPLIANCE STATEMENT ARE REQUIRED PRIOR TO ANY LAND DISTURBANCE.
2. UNDERGROUND UTILITIES SHOWN HEREON ARE BASED UPON SURFACE FEATURES AS LOCATED BY SURVEY AND AVAILABLE RECORD DATA AND ARE APPROXIMATE. ACTUAL FIELD LOCATIONS SHOULD BE VERIFIED WITH THE APPROPRIATE UTILITY COMPANY AND/OR MUNICIPAL DEPARTMENT PRIOR TO CONSTRUCTION.
3. CONTRACTOR TO NOTIFY DIG SAFE A MINIMUM OF 72 HOURS PRIOR TO START OF CONSTRUCTION ACCORDING TO MA GENERAL LAWS.
4. APPROVED PLANS TO BE ON SITE AT ALL TIMES.
5. CHANGES TO THIS PLAN MAY OCCUR AS UNFORESEEN CONDITIONS ARISE. ALL CHANGES TO BE APPROVED BY DESIGN ENGINEER, FIELD INSPECTOR AND CITY/TOWN ENGINEER.
6. CONTRACTOR SHALL BE RESPONSIBLE FOR THE MAINTENANCE AND SAFETY OF TRAFFIC ON THE PUBLIC AND PRIVATE WAYS AFFECTED BY THE CONSTRUCTION OF THIS PROJECT.
7. CONTRACTOR SHALL PROTECT ALL SLOPES, VEGETATION, PAVING, WALKS, AND IMPROVEMENTS OUTSIDE THE AREAS TO BE AFFECTED BY THE CONSTRUCTION OF THIS PROJECT.
8. TREES, BRUSH AND STUMPS REMOVED BY CLEARING AND GRUBBING OPERATIONS SHALL BE TRANSPORTED OFF THE PROJECT SITE TO AN APPROVED DISPOSAL LOCATION.
9. ALL PAVEMENT MARKINGS CHANGED, ALTERED OR REMOVED SHALL BE REAPPLIED.
10. ALL CONSTRUCTION METHODS TO CONFORM TO SOUTH HADLEY PLANNING BOARD REGULATIONS AND DEPARTMENT OF PUBLIC WORKS SPECIFICATIONS.
11. SOUTH HADLEY DEPARTMENT OF PUBLIC WORKS APPROVAL IS NOT TO BE CONSTRUED AS AN ALL INCLUSIVE APPROVAL AS OTHER APPROVALS MAY BE NECESSARY, I.E. TOWN ENGINEER, CONSERVATION, FIRE DEPARTMENT, WATER DEPARTMENT, ETC.
12. EROSION CONTROL MEASURES TO BE IN PLACE PRIOR TO START OF CONSTRUCTION.

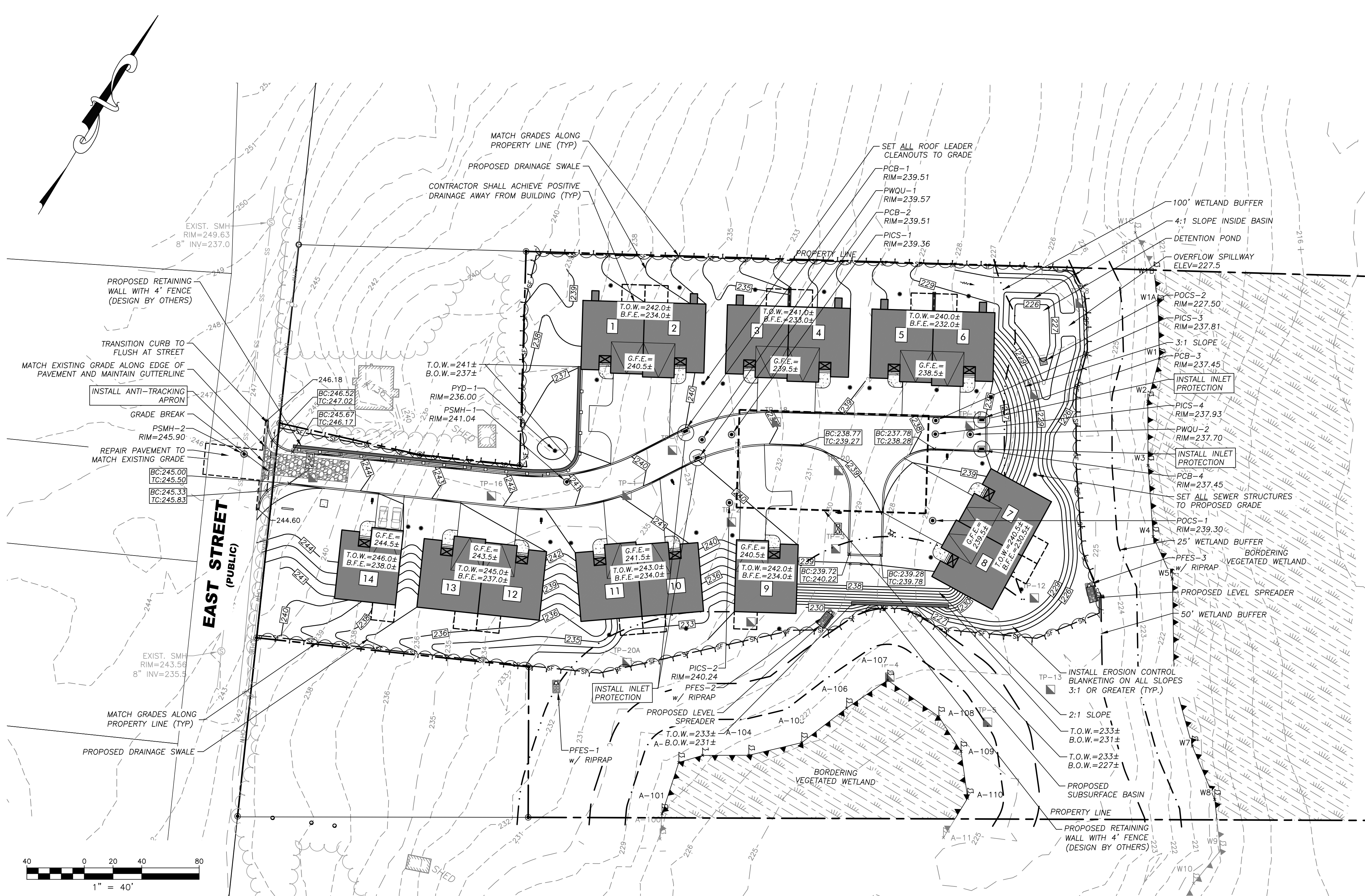

RLA
R LEVESQUE ASSOCIATES INC.
 Landscape Architects
 Civil Engineers - Land Surveyors
 Environmental Consultants
 ph: 413.568.0985 fax: 413.568.0986
 40 School Street
 Westfield, MA 01085
 rland.com

GRADING, EROSION & SEDIMENTATION CONTROL PLAN
 136 East Street
 (Parcel ID: 0035-0006-000)
 South Hadley, MA 01075

PREPARED FOR:
 136 East Street, LLC
 c/o Gerald Coderre
 383 Newton Street
 South Hadley, MA 01075

ISSUANCE DATE:	September 30, 2022
REVISIONS:	DATE:
A. Limit of work	10/3/25

DRAFTED BY: J.T. & C.M.
 UNAUTHORIZED ALTERATION OF THIS DOCUMENT IS A VIOLATION OF MASSACHUSETTS STATE LAW
 SCALE: As Noted
 RLA PROJ. NUMBER: 250511
 DRAWING# REV.
C-5 A

PERMITTING
 NOT FOR CONSTRUCTION

S:\Projects\2025\250511 - Coderre - East St., South Hadley\05 Civil 3D\250511 - SITE.dwg

S:\Projects\2025\250511 - Coderre - East St. - South Hadley\05 Civil\3D\250511 - SITE.dwg

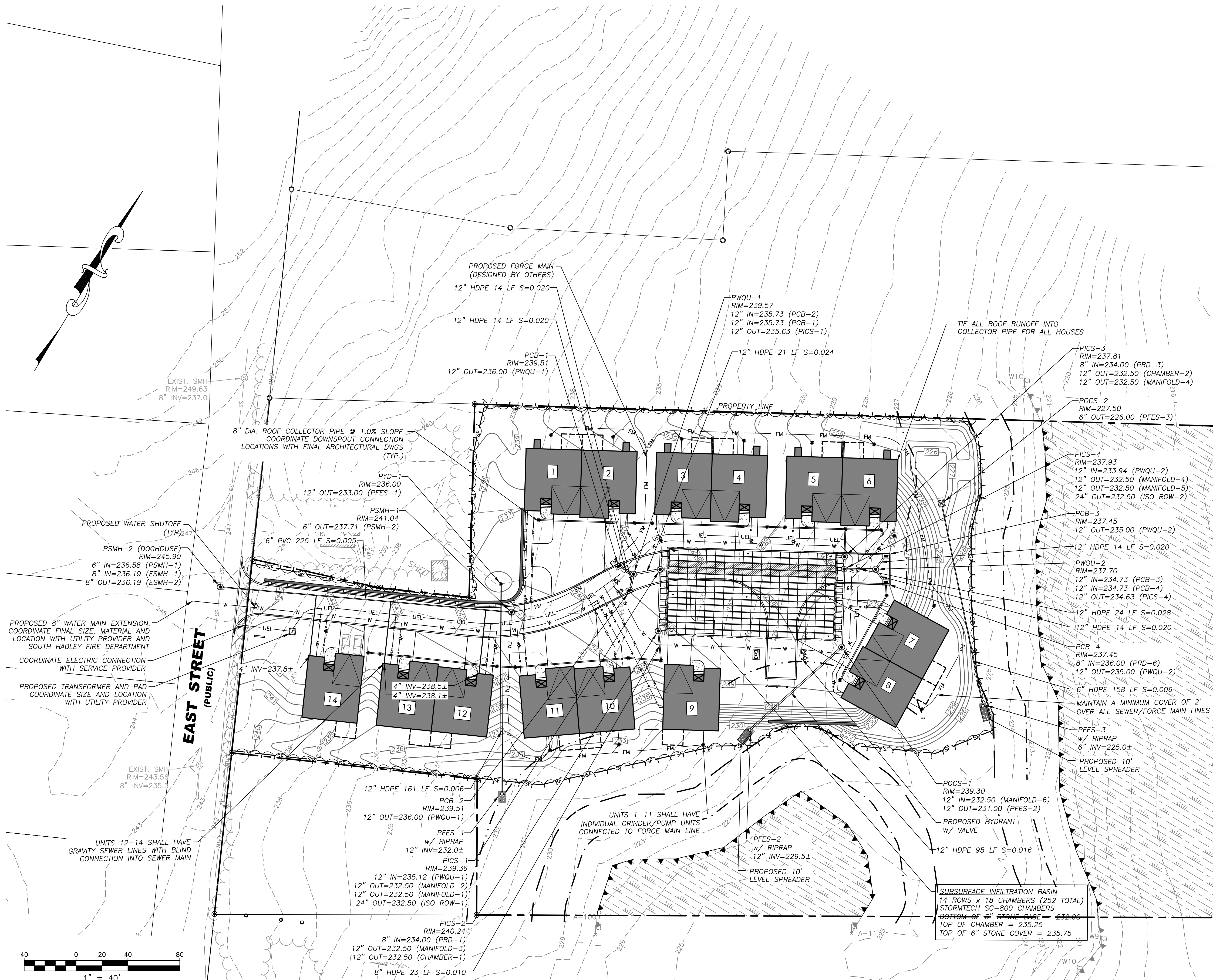

CONSTRUCTION NOTES

- UNDERGROUND UTILITIES SHOWN HEREON ARE BASED UPON SURFACE FEATURES AS LOCATED BY SURVEY AND AVAILABLE RECORD DATA AND ARE APPROXIMATE. ACTUAL FIELD LOCATIONS SHOULD BE VERIFIED WITH THE APPROPRIATE UTILITY COMPANY AND/OR MUNICIPAL DEPARTMENT PRIOR TO CONSTRUCTION.
- CONTRACTOR TO NOTIFY DIG SAFE A MINIMUM OF 72 HOURS PRIOR TO START OF CONSTRUCTION ACCORDING TO MA GENERAL LAWS.
- APPROVED PLANS TO BE ON SITE AT ALL TIMES.
- CHANGES TO THIS PLAN MAY OCCUR AS UNFORESEEN CONDITIONS ARISE. ALL CHANGES TO BE APPROVED BY DESIGN ENGINEER, FIELD INSPECTOR AND CITY/TOWN ENGINEER.
- CONTRACTOR SHALL BE RESPONSIBLE FOR THE MAINTENANCE AND SAFETY OF TRAFFIC ON THE PUBLIC AND PRIVATE WAYS AFFECTED BY THE CONSTRUCTION OF THIS PROJECT.
- CONTRACTOR SHALL PROTECT ALL SLOPES, VEGETATION, PAVING, WALKS, AND IMPROVEMENTS OUTSIDE THE AREAS TO BE AFFECTED BY THE CONSTRUCTION OF THIS PROJECT.
- TREES, BRUSH AND STUMPS REMOVED BY CLEARING AND GRUBBING OPERATIONS SHALL BE TRANSPORTED OFF THE PROJECT SITE TO AN APPROVED DISPOSAL LOCATION.
- CALCIUM CHLORIDE/WATER FOR DUST CONTROL TO BE AVAILABLE AT ALL TIMES.
- ALL PAVEMENT MARKINGS CHANGED, ALTERED OR REMOVED SHALL BE REAPPLIED.
- ALL CONSTRUCTION METHODS TO CONFORM TO SOUTH HADLEY PLANNING BOARD REGULATIONS AND BOARD OF PUBLIC WORKS SPECIFICATIONS.
- SOUTH HADLEY DEPARTMENT OF PUBLIC WORKS APPROVAL IS NOT TO BE CONSTRUED AS AN ALL INCLUSIVE APPROVAL AS OTHER APPROVALS MAY BE NECESSARY, I.E. TOWN ENGINEER, CONSERVATION, FIRE DEPARTMENT, WATER DEPARTMENT, ETC.
- ALL CATCH BASINS TO HAVE 48" SEALED SUMPS AND HOODS.
- EROSION CONTROL MEASURES TO BE IN PLACE PRIOR TO START OF CONSTRUCTION.

GRADING & DRAINAGE NOTES

- SITE CONTRACTOR SHALL REFER TO REMAINING PLAN SET FOR INFORMATION REGARDING GRADING AND DRAINAGE.
- IT SHALL BE THE SITE CONTRACTOR'S RESPONSIBILITY TO CROSS REFERENCE INFORMATION CONTAINED IN OTHER SHEETS WITH GRADING AND DRAINAGE INFORMATION SHOWN HEREON.
- PRIOR TO SUBMITTING A BID FOR CONSTRUCTION, THE SITE CONTRACTOR SHALL COMMUNICATE ANY DISCREPANCIES BETWEEN THE PROPOSED DESIGN AND THE SPECIFICATIONS WITH THE PROJECT PROPONENT AND LANDSCAPE ARCHITECT/ENGINEER. SHOULD THE SITE CONTRACTOR FAIL TO COMMUNICATE ANY DISCREPANCIES, HE/SHE SHALL BE RESPONSIBLE FOR ANY COSTS RESULTING FROM SAID DISCREPANCY.
- CONTRACTOR SHALL NOTIFY DESIGNER/ENGINEER OF ANY UNEXPECTED CONDITIONS THAT ARE ENCOUNTERED DURING CONSTRUCTION.
- ONCE DRAINAGE SYSTEM IS INSTALLED AND FUNCTIONING, THE OWNER/SITE CONTRACTOR SHALL COORDINATE WITH R LEVESQUE ASSOCIATES, INC. (RLA) TO CONDUCT A POST-CONSTRUCTION ANALYSIS OF THE DRAINAGE SYSTEM DURING ACTUAL STORM EVENTS TO DETERMINE THE FUNCTIONALITY OF THE INSTALLED DRAINAGE SYSTEM DURING SAID EVENTS. SHOULD THE DRAINAGE SYSTEM NOT FUNCTION AS DESIGNED UNDER REAL WORLD CONDITIONS, RLA WILL RECOMMEND ADJUSTMENTS TO THE DRAINAGE SYSTEM TO BE IMPLEMENTED BY THE OWNER/SITE CONTRACTOR.
- ALL UTILITY CONSTRUCTION SHALL CONFORM TO THEIR RESPECTIVE SOUTH HADLEY DEPARTMENT SPECIFICATIONS.
- ALL FILL MATERIAL DISCOVERED UNDER INFILTRATION SITES SHALL BE REMOVED AND PROPERLY DISPOSED OF PRIOR TO INSTALLATION OF INFILTRATION STRUCTURE.
- A LICENSED SOIL EVALUATOR AND/OR PROFESSIONAL ENGINEER MUST BE PRESENT DURING GRADING AND CONSTRUCTION OF THE SUBSURFACE INFILTRATION SYSTEM TO ENSURE NATIVE OR SIMILAR SOILS UNDERLAY THE STRUCTURES.

UTILITY NOTES

- SITE CONTRACTOR SHALL REFER TO REMAINING PLAN SET FOR INFORMATION REGARDING GRADING AND DRAINAGE.
- IT SHALL BE THE SITE CONTRACTOR'S RESPONSIBILITY TO CROSS REFERENCE INFORMATION CONTAINED IN OTHER SHEETS WITH GRADING AND DRAINAGE INFORMATION SHOWN HEREON.
- PRIOR TO SUBMITTING A BID FOR CONSTRUCTION, THE SITE CONTRACTOR SHALL COMMUNICATE ANY DISCREPANCIES BETWEEN THE PROPOSED DESIGN AND THE SPECIFICATIONS WITH THE PROJECT PROPONENT AND LANDSCAPE ARCHITECT/ENGINEER. SHOULD THE SITE CONTRACTOR FAIL TO COMMUNICATE ANY DISCREPANCIES, HE/SHE SHALL BE RESPONSIBLE FOR ANY COSTS RESULTING FROM SAID DISCREPANCY.
- CONTRACTOR TO VERIFY ALL UTILITY CONNECTIONS AND INVERTS FROM EXISTING/PROPOSED BUILDING TO SERVICES IN THE STREET. IF ANY DISCREPANCIES EXISTS BETWEEN PLAN AND INFORMATION FOUND IN THE FIELD, CONTACT ENGINEER AND LANDSCAPE ARCHITECT IMMEDIATELY.
- SEE ARCHITECTURAL PLANS FOR BUILDING CONNECTIONS OF ALL UTILITIES.
- UTILITY CONNECTIONS (NATURAL GAS, ELECTRICAL, TELECOMMUNICATIONS, ETC) SHOWN HEREON ARE SCHEMATIC IN NATURE TO DEPICT CONNECTION OF SAID UTILITIES TO THE SUBJECT BUILDING(S). THE RESPECTIVE UTILITY PROVIDER SHALL BE RESPONSIBLE FOR THE FINAL DESIGN OF THE RELEVANT UTILITY.
- ONCE DRAINAGE SYSTEM IS INSTALLED AND FUNCTIONING, THE OWNER/SITE CONTRACTOR SHALL COORDINATE WITH R LEVESQUE ASSOCIATES, INC. (RLA) TO CONDUCT A POST-CONSTRUCTION ANALYSIS OF THE DRAINAGE SYSTEM DURING ACTUAL STORM EVENTS TO DETERMINE THE FUNCTIONALITY OF THE INSTALLED DRAINAGE SYSTEM DURING SAID EVENTS. SHOULD THE DRAINAGE SYSTEM NOT FUNCTION AS DESIGNED UNDER REAL WORLD CONDITIONS, RLA WILL RECOMMEND ADJUSTMENTS TO THE DRAINAGE SYSTEM TO BE IMPLEMENTED BY THE OWNER/SITE CONTRACTOR.
- ALL UTILITY CONSTRUCTION SHALL CONFORM TO THEIR RESPECTIVE TOWN DEPARTMENT SPECIFICATIONS.

ROOF NOTE

- THE ENTIRETY OF BUILDING ROOF AREA SHALL BE COLLECTED AND CONVEYED TOWARD THE PROPOSED DRAINAGE SYSTEM.

RLA
R LEVESQUE ASSOCIATES INC.
 Landscape Architects
 Civil Engineers - Land Surveyors
 Environmental Consultants
 ph: 413.568.0985 fax: 413.568.0986
 40 School Street
 Westfield, MA 01085
 rland.com

DRAINAGE & UTILITIES PLAN
 136 East Street
 (Parcel ID: 0035-0006-000)
 South Hadley, MA 01075

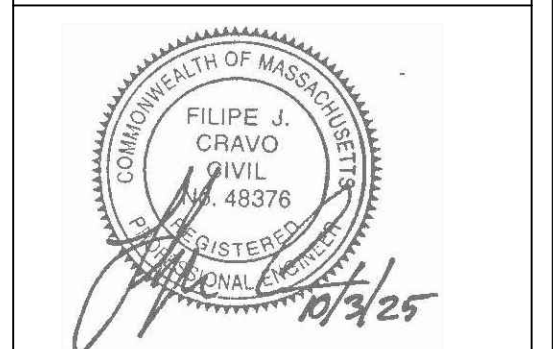

PREPARED FOR:
 136 East Street, LLC
 c/o Gerald Coderre
 383 Newton Street
 South Hadley, MA 01075

ISSUANCE DATE:	September 30, 2025
REVISIONS:	DATE:
A. Limit of work	10/3/25
DRAFTED BY: J.T. & C.M.	

UNAUTHORIZED ALTERATION OF THIS DOCUMENT IS A VIOLATION OF MASSACHUSETTS STATE LAW
 SCALE: As Noted
 RLA PROJ. NUMBER: 250511

DRAWING#	REV.
C-6	A

PERMITTING
 NOT FOR CONSTRUCTION

KEY	QTY.	BOTANICAL NAME	COMMON NAME	SIZE/SPACING
AR	14	ACER RUBRUM	RED MAPLE	2.5-3" CAL.
RH	15	RHODODENDRON 'PJM'	'PJM' RHODODENDRON	2'-3' HT. (> 5 GAL. CONTAINER)
BS	13	BUXUS SEMPERVIRENS	COMMON BOXWOOD	1'-2' HT. (> 5 GAL. CONTAINER)
TO	101	THUJA OCCIDENTALIS	AMERICAN ARBORVITAE	4'-5' HT. (5 GAL. CONTAINER)
			LAWN AREA (MIN. 4" LOAM & SEED)	RATE PER SUPPLIER REC.

LANDSCAPE NOTES

1. SITE CONTRACTOR SHALL REFER TO SHEET C-1, C-2, DETAIL SHEETS AND REMAINING PLAN SET FOR INFORMATION REGARDING LANDSCAPING.
2. IT SHALL BE THE SITE CONTRACTOR'S RESPONSIBILITY TO CROSS-REFERENCE INFORMATION CONTAINED IN OTHER SHEETS WITH THE LANDSCAPE INFORMATION SHOWN HEREON.
3. ALL SITE PLANTINGS ARE TO MEET OR EXCEED THE MINIMUM SPECIFICATIONS DETAILED IN THE AFOREMENTIONED NOTES. IT IS THE CONTRACTOR'S RESPONSIBILITY TO REVIEW THE SPECIFICATIONS FOR EACH INDIVIDUAL PLANTING AND SOURCE IT APPROPRIATELY.
4. PRIOR TO SUBMITTING THEIR BID FOR CONSTRUCTION, THE SITE CONTRACTOR SHALL COMMUNICATE ANY DISCREPANCIES BETWEEN THE PROPOSED DESIGN AND SAID SPECIFICATIONS WITH THE PROJECT PROPONENT, LANDSCAPE ARCHITECT/ENGINEER. SHOULD THE SITE CONTRACTOR FAIL TO COMMUNICATE ANY DISCREPANCIES, HE/SHE SHALL BE RESPONSIBLE FOR ANY COSTS RESULTING FROM SAID DISCREPANCY.
5. LANDSCAPE CONTRACTOR SHALL HAVE EXCAVATING CONTRACTOR, "DIGSAFE", AND ANY APPLICABLE NON-(DIGSAFE) MEMBER UTILITIES MARK ALL UNDERGROUND UTILITIES AND PRIOR TO ANY PLANTING. LANDSCAPE CONTRACTOR SHALL NOTIFY LANDSCAPE ARCHITECT AND PROJECT PROPONENT IF ANY CONFLICTS ARISE AND STOP ALL WORK UNTIL CONFLICT IS RESOLVED.

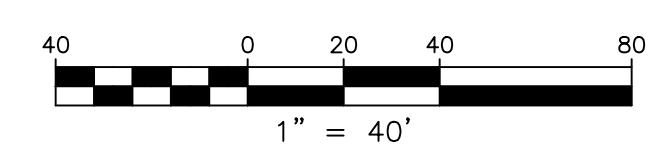
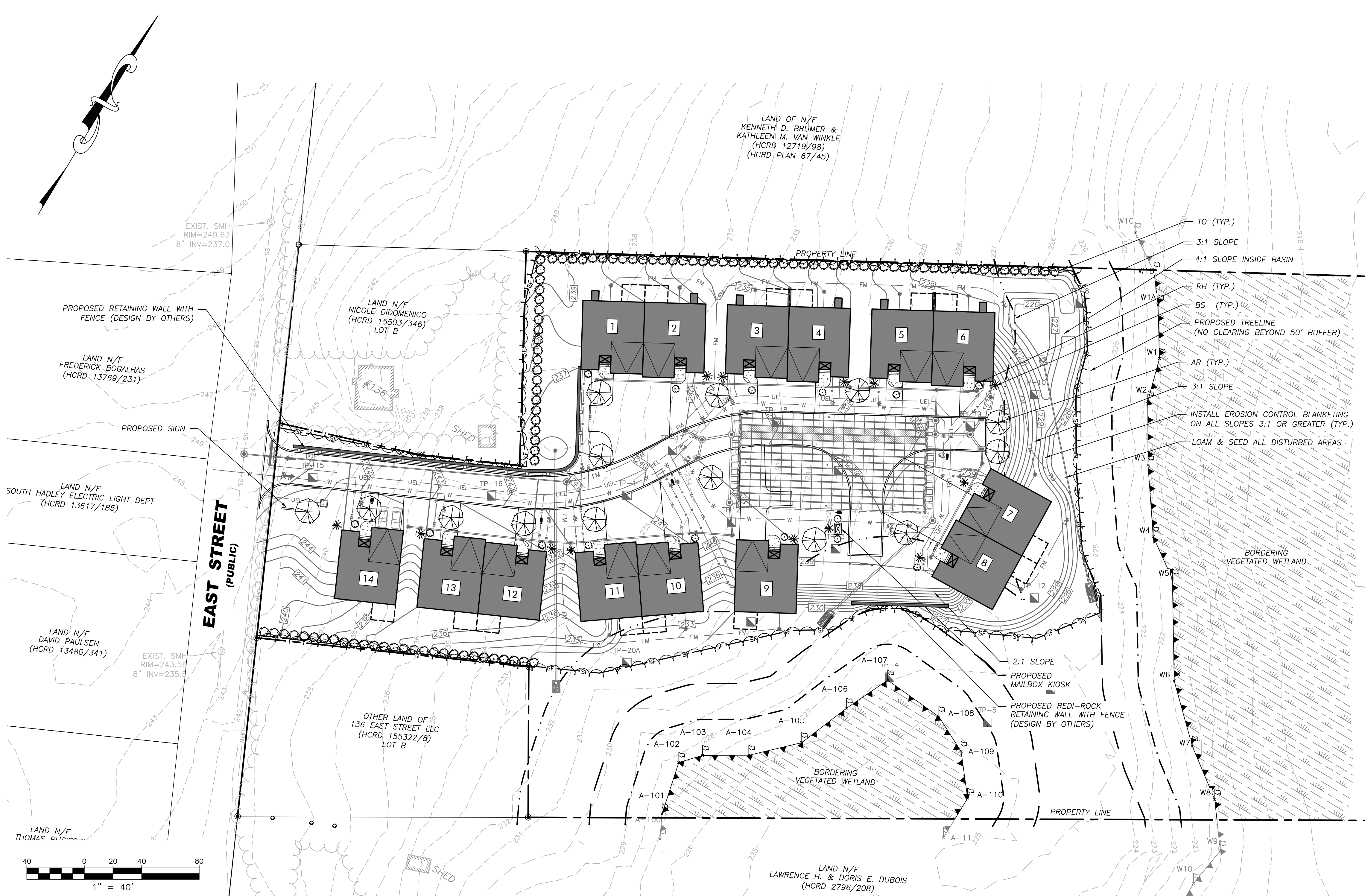

40 School Street
Westfield, MA 01085
rland.com

SITE LANDSCAPING PLAN
136 East Street
(Parcel ID: 0035-0006-000)
South Hadley, MA 01075

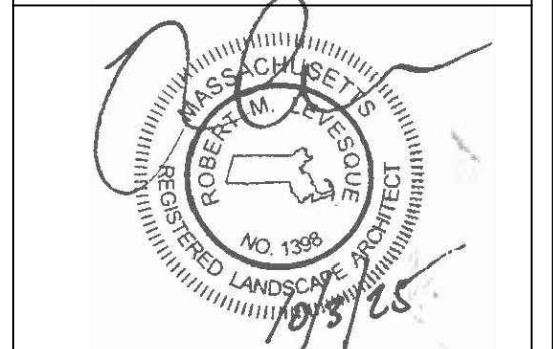

PREPARED FOR:
136 East Street, LLC
c/o Gerald Coderre
383 Newton Street
South Hadley, MA 01075

ISSUANCE DATE:	September 30, 2025
REVISIONS:	DATE:
A. Added plantings	10/3/25

DRAFTED BY: J.T. & C.M.
UNAUTHORIZED ALTERATION OF THIS DOCUMENT IS A VIOLATION OF MASSACHUSETTS STATE LAW

SCALE: As Noted
RLA PROJ. NUMBER: 250511

DRAWING#	REV.
C-7	A

PERMITTING
NOT FOR CONSTRUCTION

4405-E26

120V

Outdoor Wall Lantern, E26 A19 LED Lamp Included

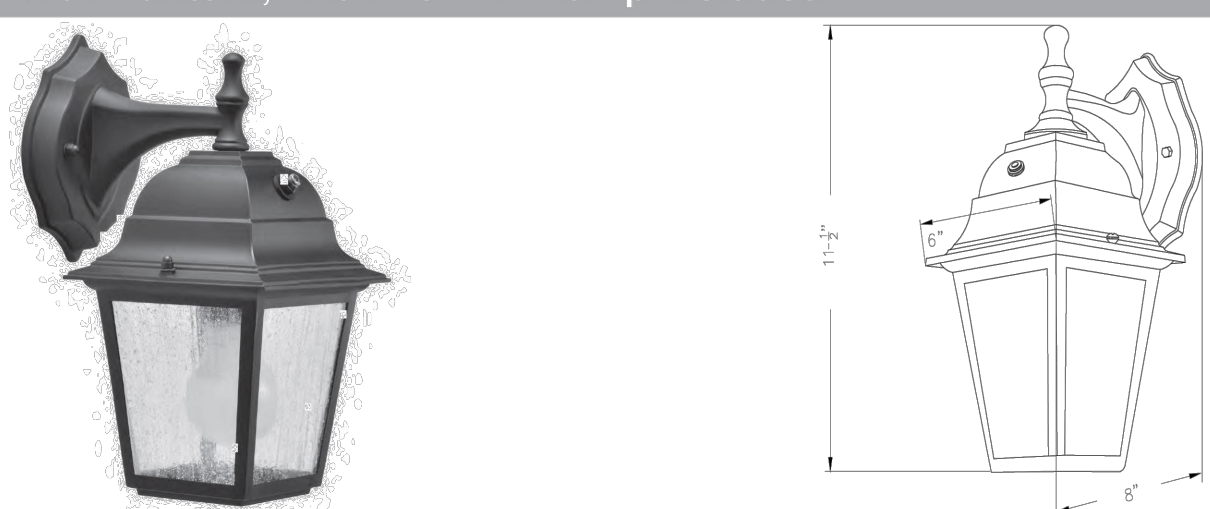

Catalog #:	Type
Project:	Date
Prepared by:	

DESCRIPTION

The 4405-E26 LED Outdoor Wall Lantern is the ideal choice for outdoor applications for building-mounted doorway and pathway illumination. The E26 A19 LED included lamps allows for improved life and energy savings.

DESIGN FEATURES

Construction

- Durable steel construction with clear bubble glass lens
- Daylight photocell included

Electrical

- 120V-60Hz
- 50,000 hour projected life
- 3000K | 80 CRI
- 1 x 9W E26 A19 LED lamp included
- Operating temperature: -4°F (-20°C) to 104°F (40°C)

Dimension

- 11-1/2" H x 6" W x 8" D

Certifications

- CEC JA8 Listed *
- cETLus Listed for wet location
- LED Lamp: 5 Year Limited Warranty
- Non-Electrical: 1 Year Limited Warranty

ORDERING GUIDE Example: 4405BK-E26

Model #	Finish	Lamp
4405	BK	-E26
4405	BK : Black	-E26

* Included A19 LED lamp listed on CEC JA8 website as L9-A19DG-9W-30

TEL: 800.937.6925 | Fax: 800.207.9509 | www.rplighting.com

104/24 R1 | LIGHTING · FANS

Outdoor Wall Lantern, E26 A19 LED

SC - OUTDOOR WALL LANTERN

SL3/SL4 - SIGHT LIGHTING

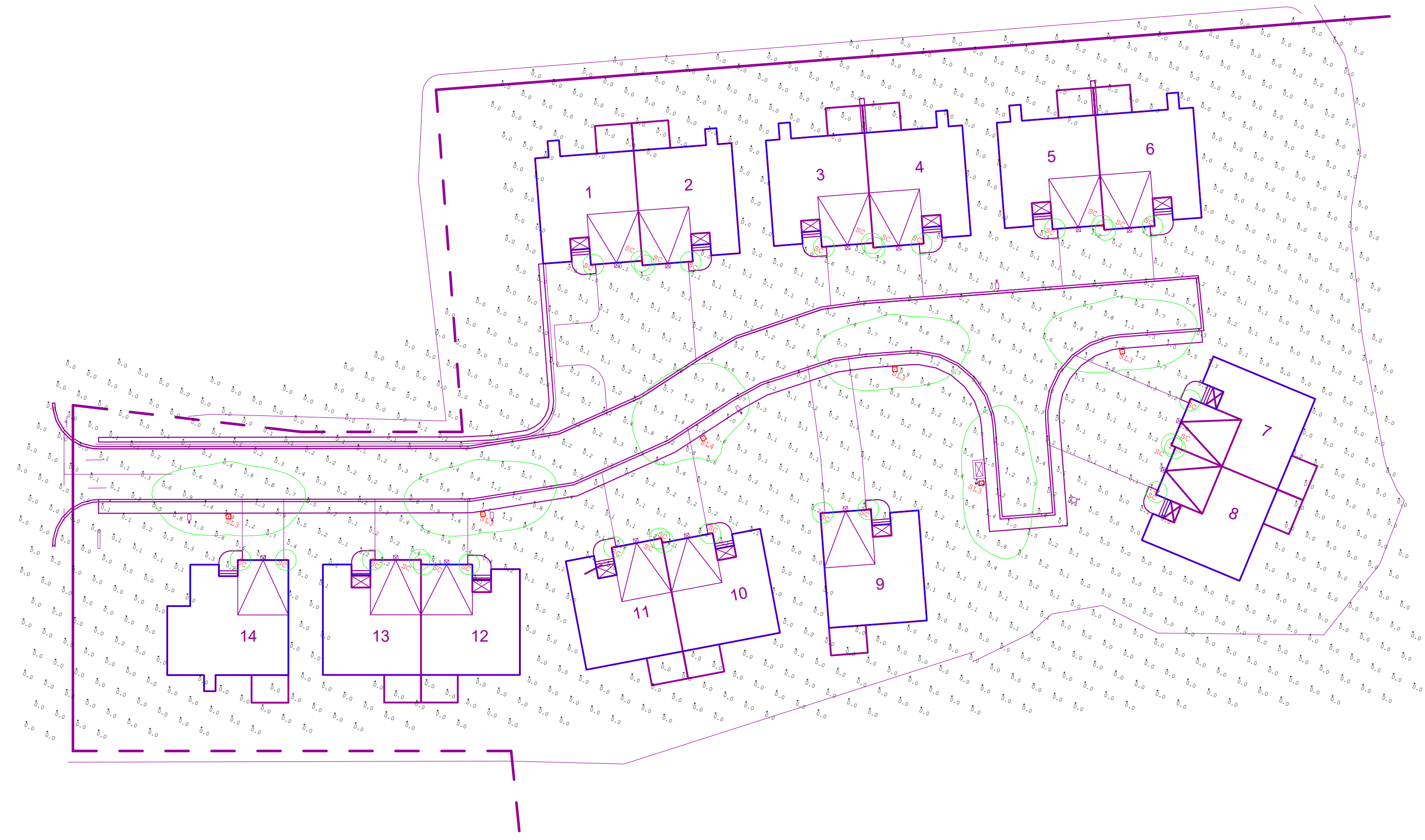

Luminaire Schedule						
Qty	Label	Arrangement	Description	LLF	Luminaire Lumens	Total Watts
28	SC	Single	RP: 4405BK-E26 @6FT AG	1.000	323	224
1	SL4	Single	Sternberg: 1843LED-12L40T4-MDL008-SV1 @16FT AG	1.000	2985	26.5
5	SL3	Single	Sternberg: 1843LED-12L40T3-MDL008-SV1 @16FT AG	1.000	2942	26.5

Project Name _____

Type _____ **Catalog / Part Number** _____



Qty _____

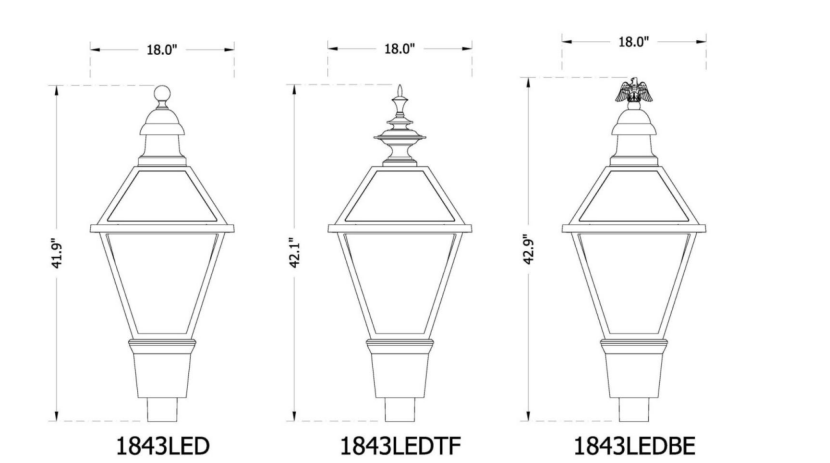

Certifications

Mounting Configuration

Features

Mounting Configuration

1W: Wall Mount
1A: 1 Arm Mount
1A1P: 1 Arm & Post Top
2A: 2 Arm Mount @ 180°
2A1P: 2 Arm Mount @ 90°
3A: 3 Arms @ 120°
3A1P: 3 Arms @ 90°
3A1P: 3 Arms @ 120 & Post Top
4A: 4 Arms @ 90°
4A1P: 4 Arm @ 90 & Post Top
1AM: 1 Arm MidMount
2AM: 2 Arm MidMount @ 180°
450PB: Pier Base
SH44: Stem Hung
CH44: Chain Hung
CA: Catenary

Fixture

1843LED: Carson City
1843LEDB: Carson City, Brass Eagle
1843LEDTF: Carson City, Tall Finial
1843LEDH: Carson City, Hanging

Specifications

Finish

Lens

Optional Control

Optional Fuse

Optional Hangstraight

Optional House Side Shield

Optional Chimney

Optional Internal Flat Lens

Optional Fixed Dimming Resistor Board

Finish

CCT - Color Temp (K)

Distribution Type

Light Source

CCT - Color Temp (K)

Distribution Type

Driver

Sternberg reserves the right to make changes to the product at any time without prior notice and such modification shall be effective immediately.

Finish

Lens

Optional Control

Optional Fuse

Optional Hangstraight

Optional House Side Shield

Optional Chimney

Optional Internal Flat Lens

Optional Fixed Dimming Resistor Board

Finish

CCT - Color Temp (K)

Distribution Type

Light Source

CCT - Color Temp (K)

Distribution Type

Driver

SV1: Flat SoftVue™ Light Diffused Acrylic
SV2: Flat SoftVue™ Moderate Diffused Acrylic
SV4: Flat SoftVue™ Maximum Diffused Acrylic
CTA: Clear Textured Acrylic
CSA: Clear Seeded Acrylic
PA: Prismatic Acrylic
ATA: Amber Textured Acrylic

PEC: Electronic Button Photocontrol (120V-277V)
PECA: Electronic Button Photocontrol (480V)

FHD: Double Fuse and Holder

HSBH: Standard Horizontal Hangstraight, Ball Finial
HSHS: Standard Horizontal Hangstraight, Spike Finial
HSHN: Standard Horizontal Hangstraight, No Finial
EZ: Vertical Hangstraight, Large, "EZ" Mount

BLOC: Back Light Optical Control

FHC: Frosted Hurricane Chimney

SV1F: Light diffused internal flat lens
SV2F: Moderate diffused internal flat lens

FDRB: Fixed Dimming Resistor Board

Finish

BKT: Black Textured
WHT: White Textured
PGT: Park Green Textured
ABZT: Arch Med Bronze Text
DBT: Dark Bronze Textured
CM: Custom Match
OI: Old Iron
RT: Rust
WBK: Weathered Brown
CD: Cedar
WBK: Weathered Black
TT: Two Tone
VG: Verde Green
SI: Swedish Iron
OWGT: Old World Gray Tex

32L: 32 LEDs
16L: 16 LEDs
27: 2,700K
30: 3,000K
35: 3,500K
40: 4,000K
50: 5,000K

T2: Type 2
T4: Type 4

MDL008: 120V-277V, 80mA
MDL014: 120V-277V, 140mA
MDL018: 120V-277V, 180mA
MDL018: 120V-277V, 180mA

MDH008: 347V-480V, 80mA
MDH014: 347V-480V, 140mA
MDH018: 347V-480V, 180mA
MDH018: 347V-480V, 180mA

Sternberg reserves the right to make changes to the product at any time without prior notice and such modification shall be effective immediately.

Project:
136 East Street
South Hadley, MA

illuminate
263 Winn Street
Burlington, MA 01803
(781) 935-8500
333 Pleasant Valley Road
South Windsor, CT 06074
(860) 282-0597

Detail: Photometric Calculation
Date: 09/29/2025
Revision: ----
Scale: 1"=40'
Drawn By: MGS

Drawing Number:
SL-1

Sheet 1 of 1

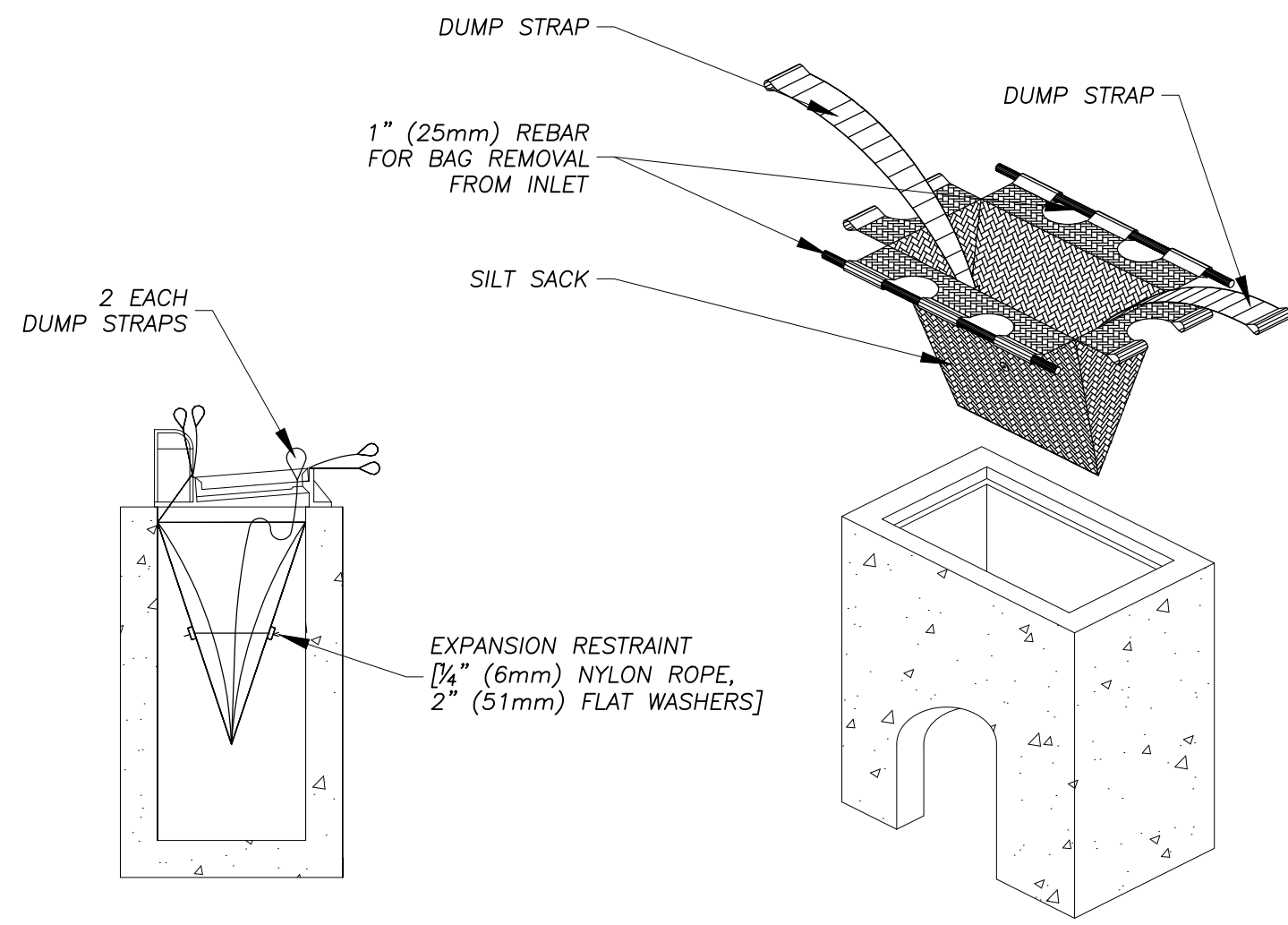

INLET PROTECTION - SEDIMENT FILTER SACK
NO SCALE

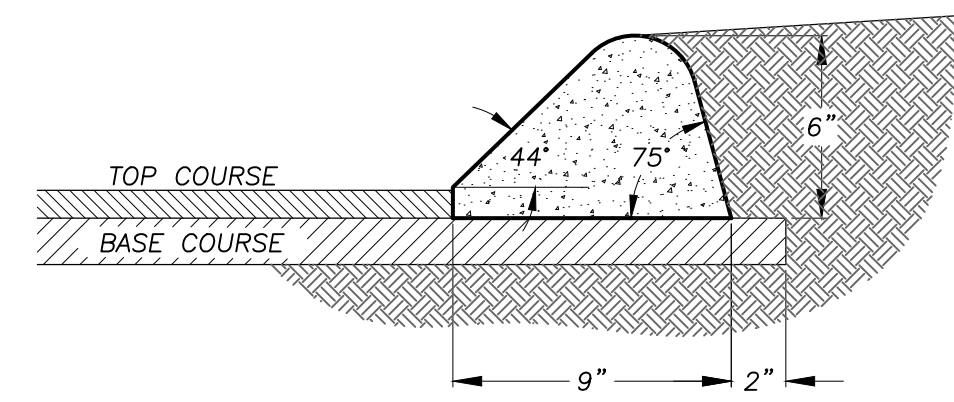

BITUMINOUS CONCRETE BERM (TYPE-2)
NO SCALE

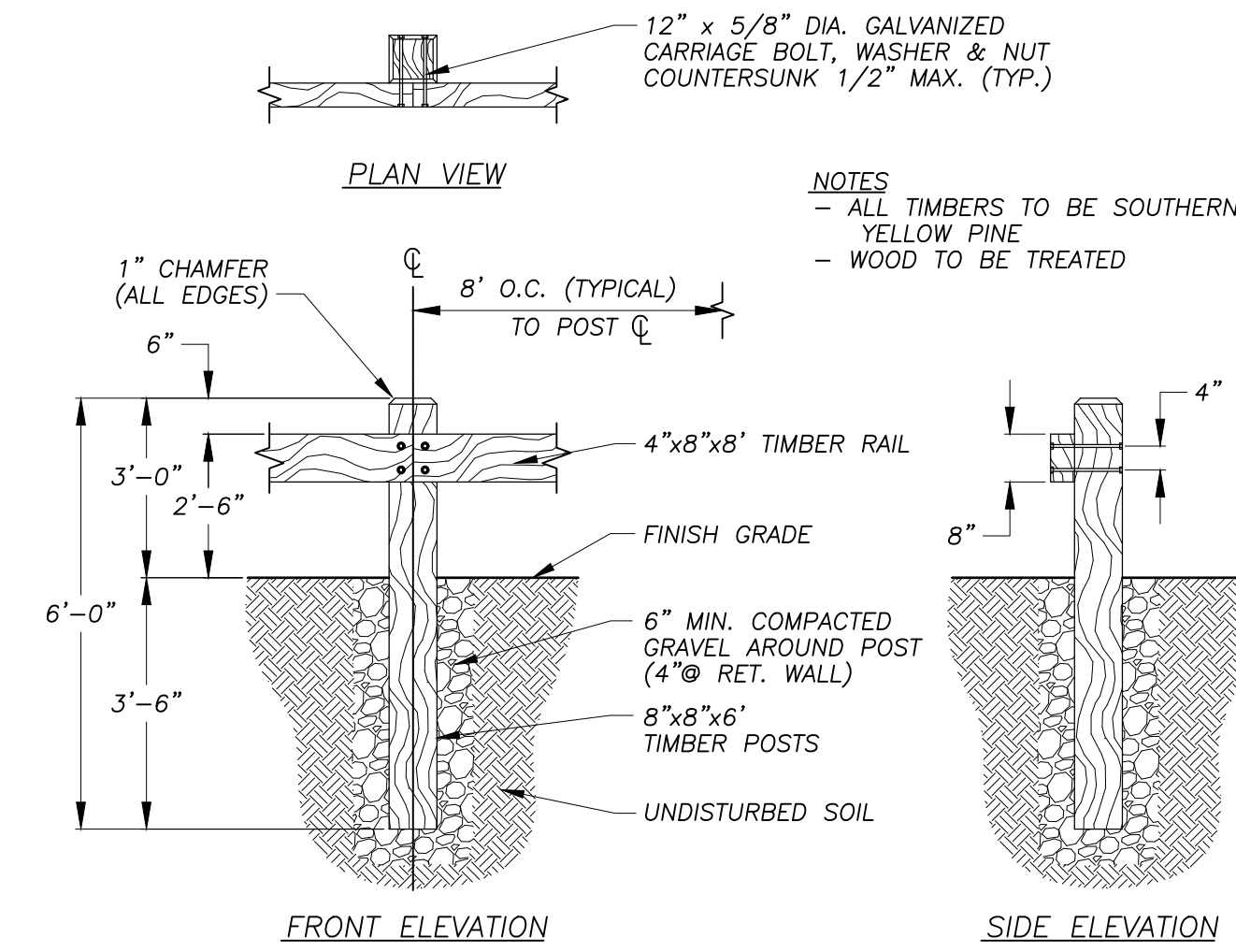

WOOD GUARDRAIL
NO SCALE

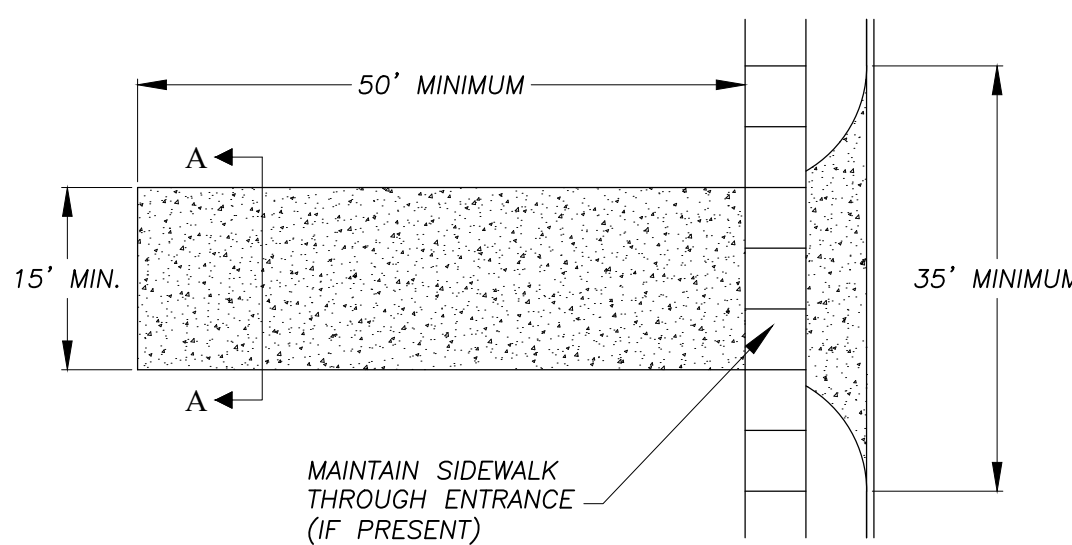
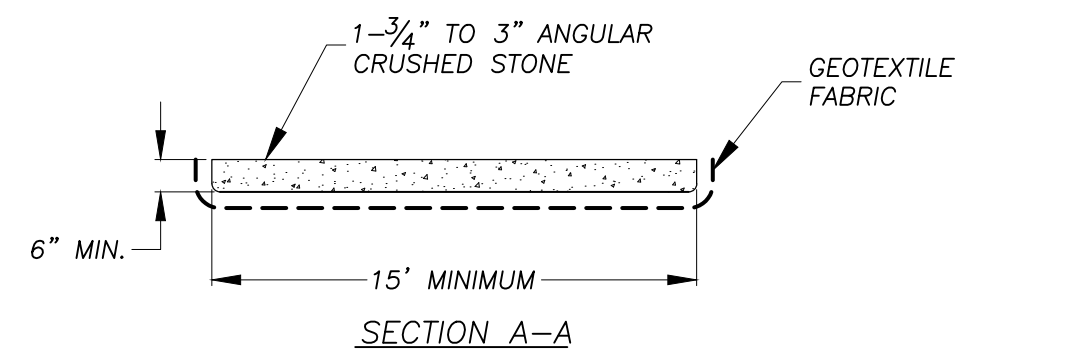

- NOTES**
1. EACH SITE ENTRANCE IS TO HAVE A TEMPORARY CONSTRUCTION ENTRANCE.
 2. STONE IS TO BE 1-3/4" TO 3" ANGULAR CRUSHED STONE.
 3. PLACE GEOTEXTILE OVER THE ENTIRE AREA PRIOR TO PLACING OF STONE.
 4. ANY SEDIMENT TRACKED INTO THE ROADWAY NEEDS TO BE CLEANED IMMEDIATELY.
 5. ADDITIONAL STONE IS TO BE ADDED TO THE PAD AS NEEDED TO MAINTAIN THE ORIGINAL DEPTH.
 6. ANY SIDEWALK DAMAGED DURING CONSTRUCTION MUST BE REPLACED AT THE CONTRACTORS/DEVELOPERS EXPENSE.
 7. SIDEWALK MUST REMAIN PASCABLE, IF THE SIDEWALK BECOMES UNSAFE OR IMPASSABLE, A TEMPORARY SIDEWALK/ SIDEWALK DETOUR MUST BE PROVIDED.

ANTI-TRACKING APRON (AS REQ'D)
NO SCALE

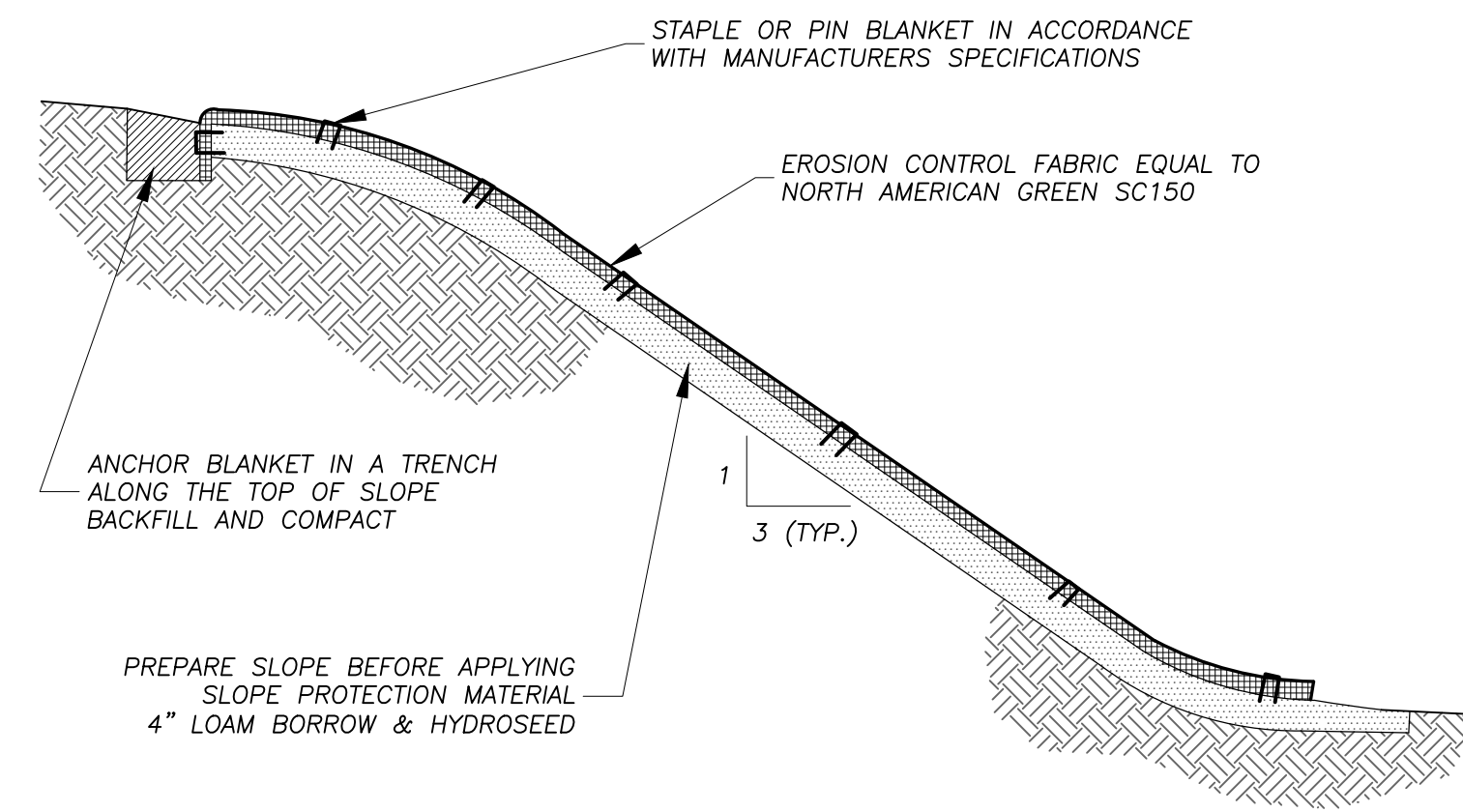

SLOPE PROTECTION MATERIAL INSTALLATION (AS REQ'D)
NO SCALE

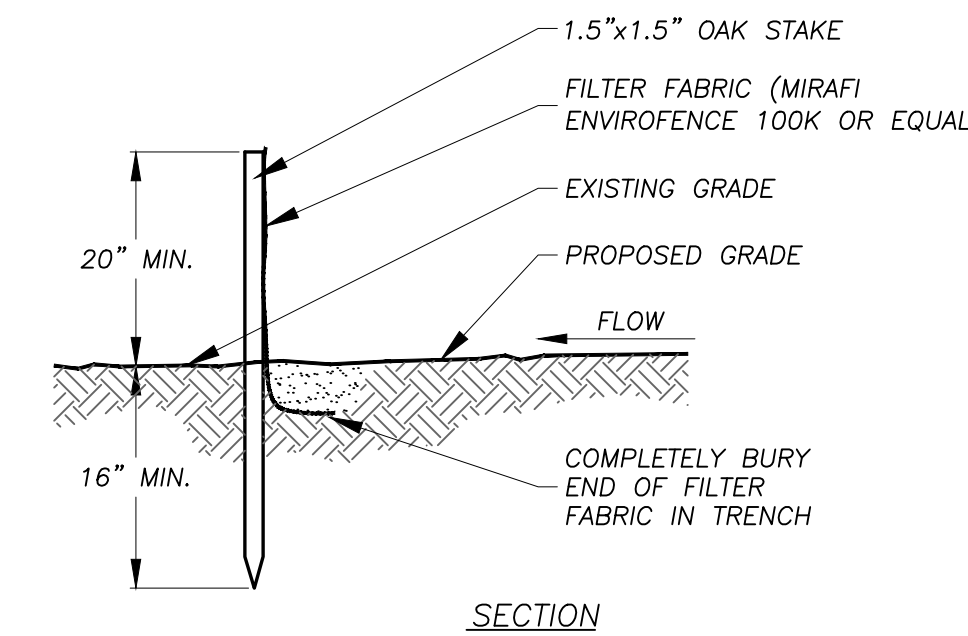

SILT FENCE DETAIL
NO SCALE

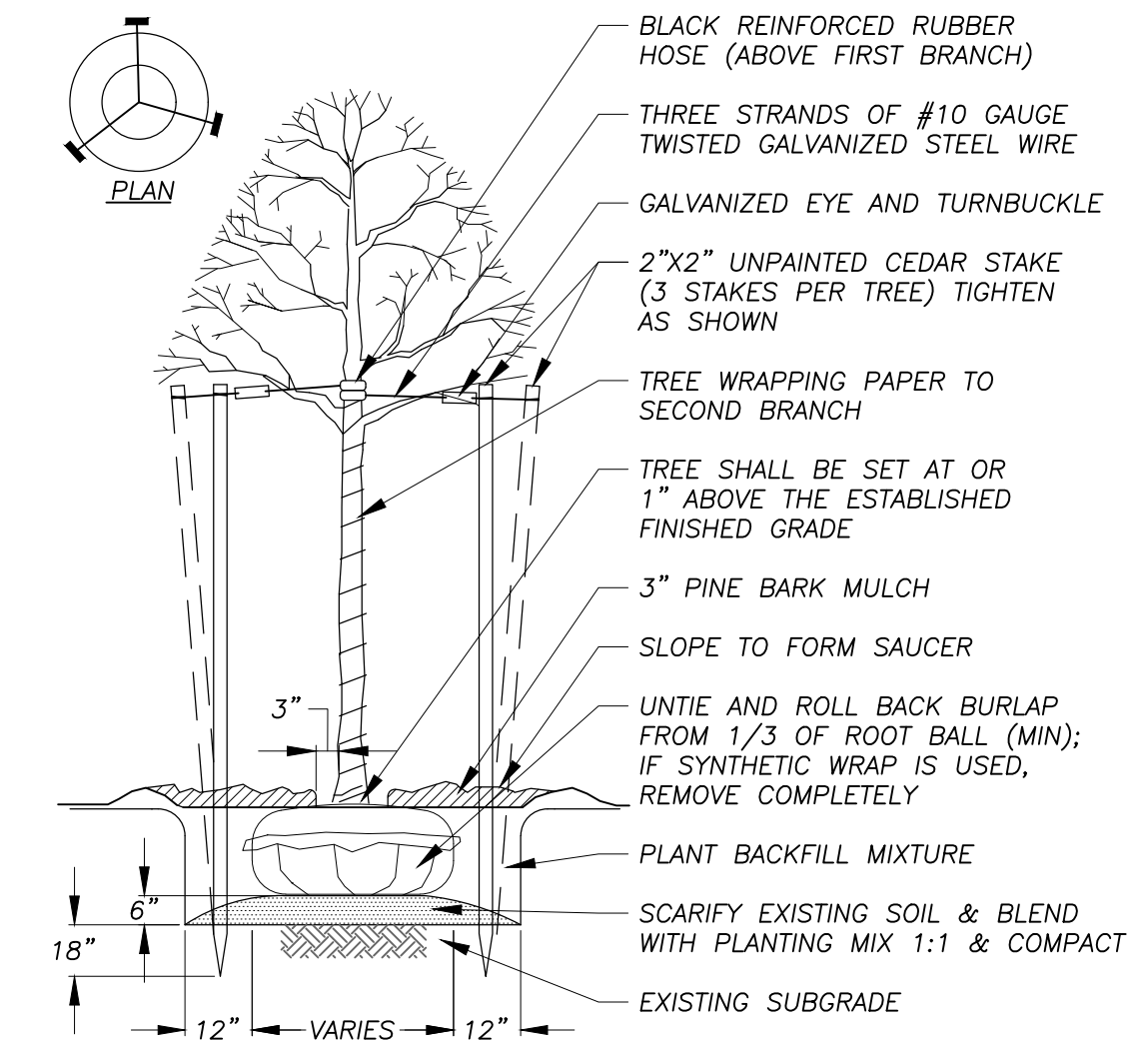

TREE PLANTING DETAIL
NO SCALE

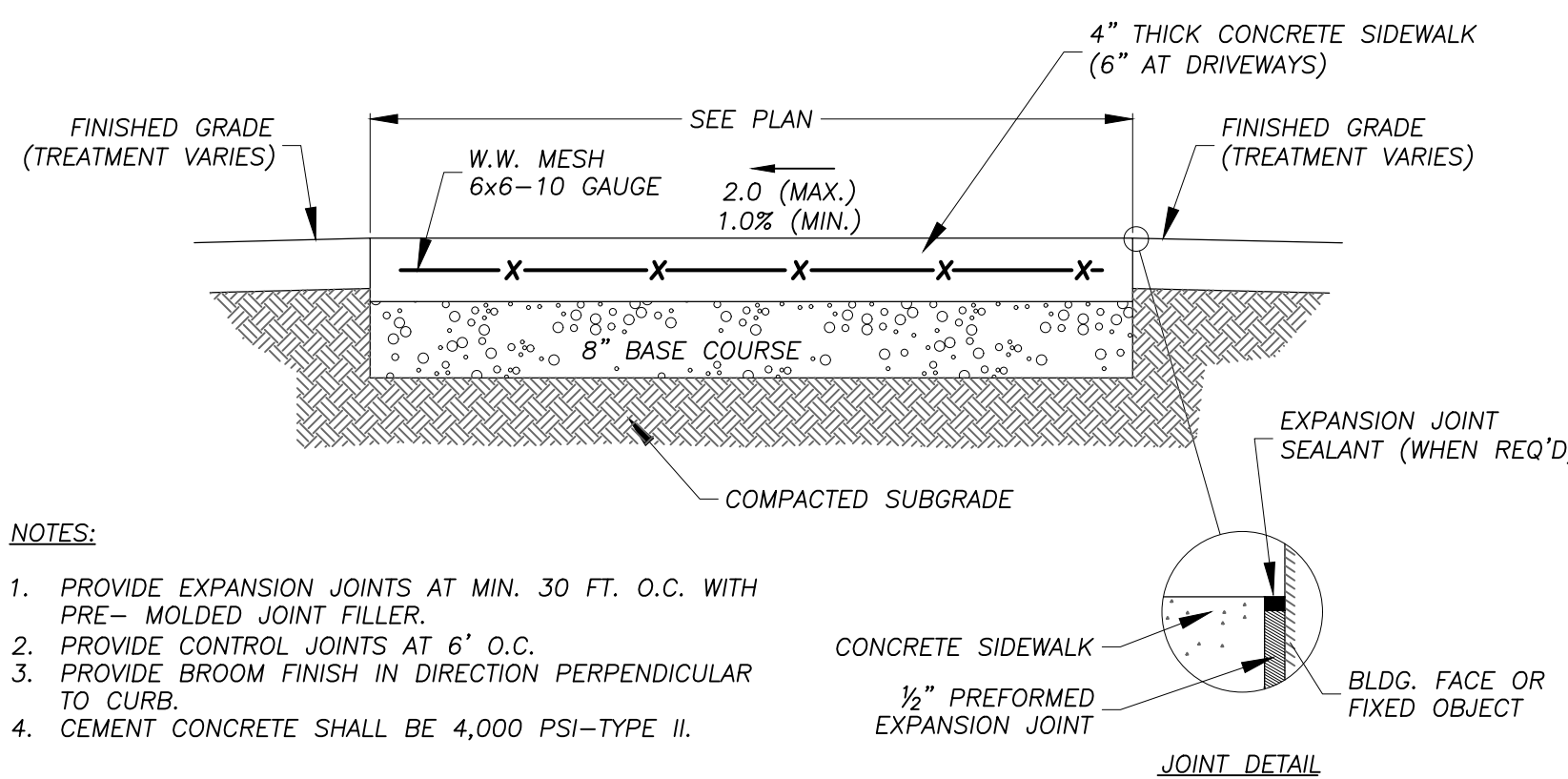

- NOTES:**
1. PROVIDE EXPANSION JOINTS AT MIN. 30 FT. O.C. WITH PRE-MOLDED JOINT FILLER.
 2. PROVIDE CONTROL JOINTS AT 6' O.C.
 3. PROVIDE BROOM FINISH IN DIRECTION PERPENDICULAR TO CURB.
 4. CEMENT CONCRETE SHALL BE 4,000 PSI-TYPE II.

REINFORCED CONCRETE SIDEWALK SECTION
NO SCALE

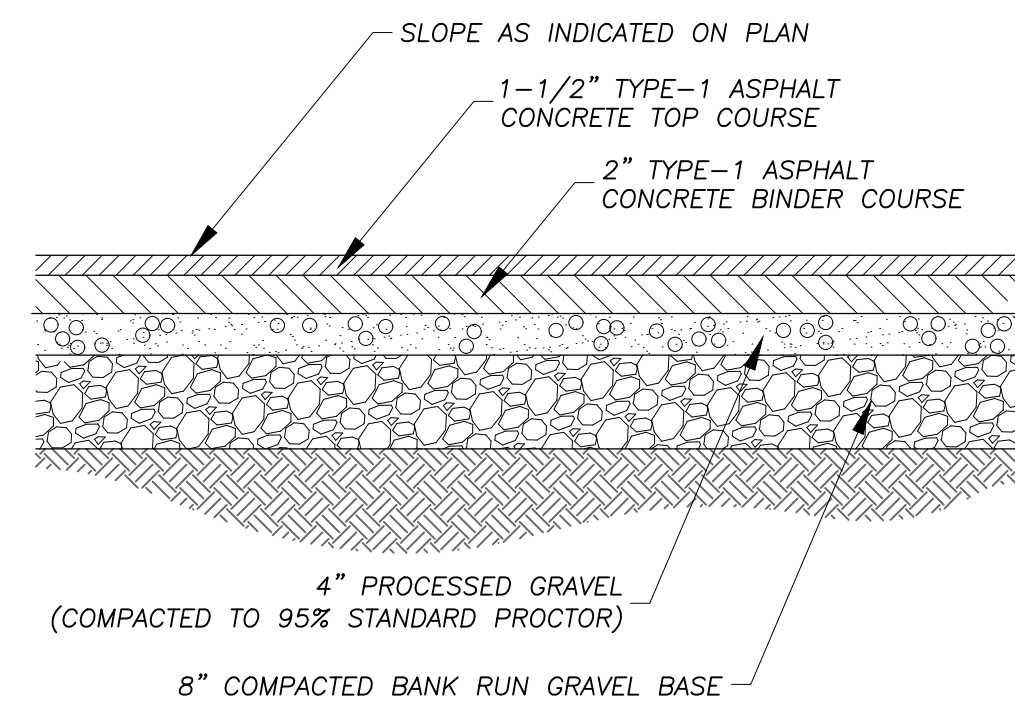

BITUMINOUS CONCRETE PAVING DETAIL
NO SCALE

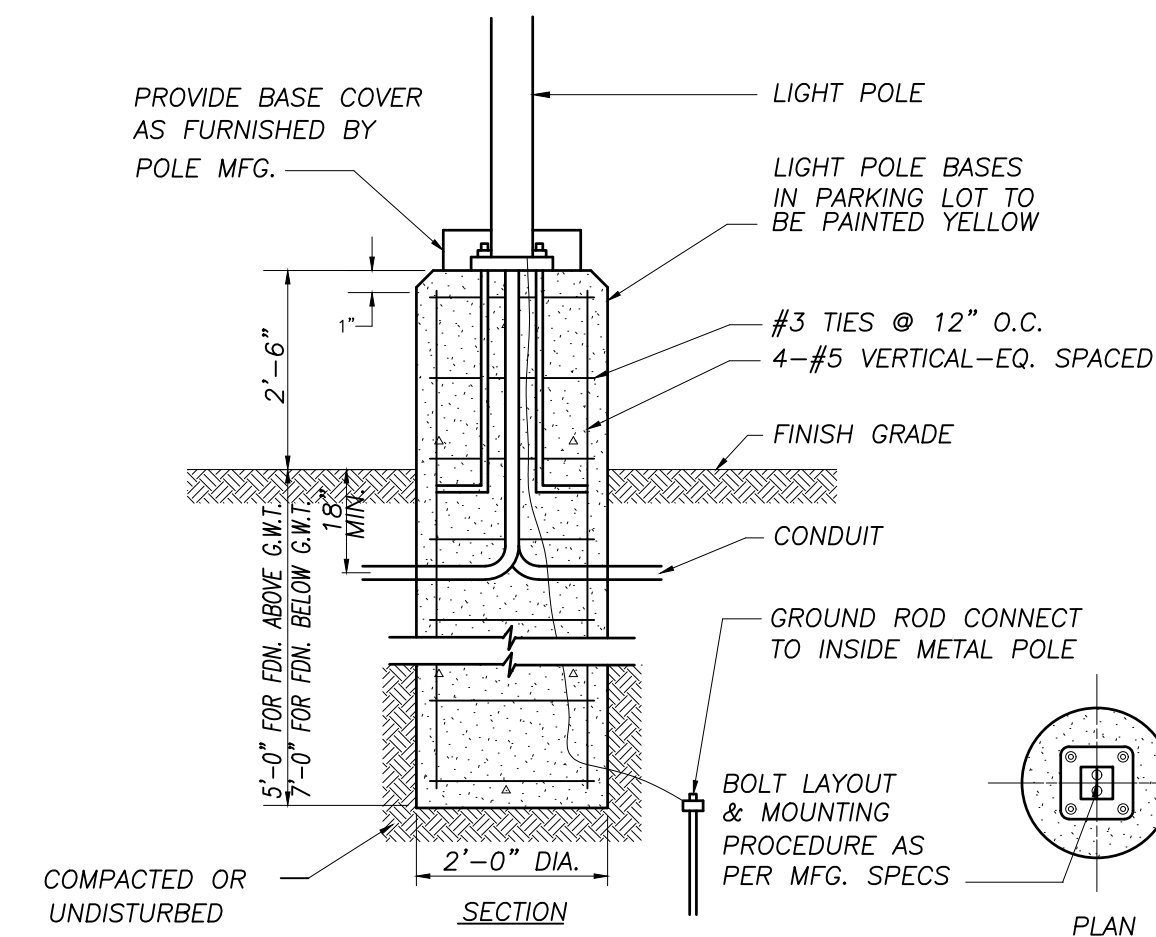

LIGHT POLE INSTALLATION DETAIL
NO SCALE

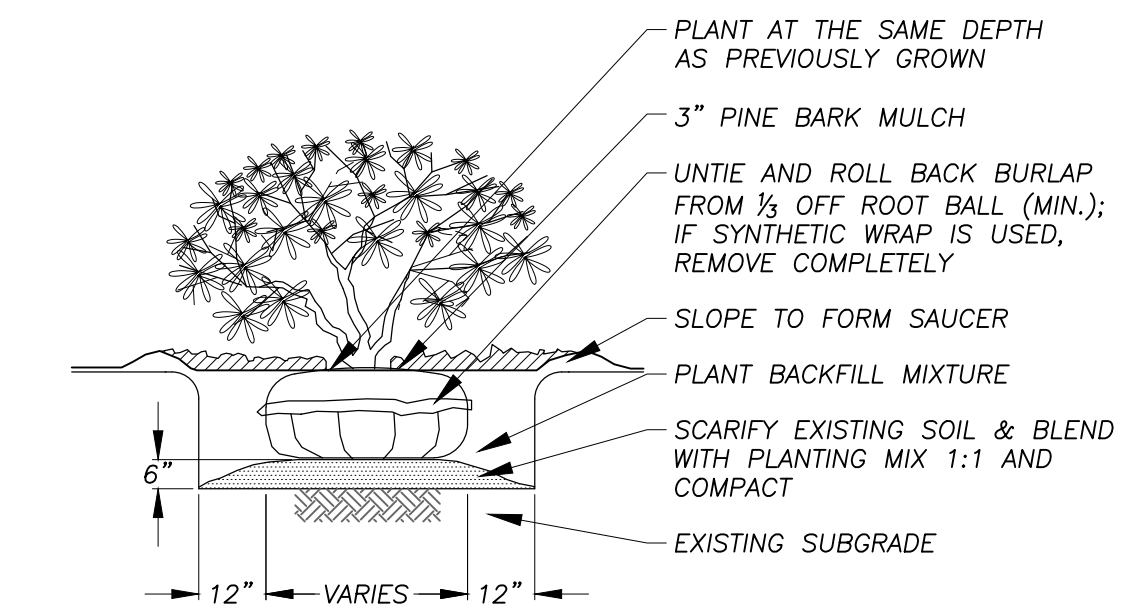

SHRUB PLANTING DETAIL
NO SCALE

RLA
R LEVESQUE ASSOCIATES INC.
Landscape Architects
Civil Engineers - Land Surveyors
Environmental Consultants
ph: 413.568.0985 fax: 413.568.0986
40 School Street
Westfield, MA 01085
rlaland.com

DETAILS
136 East Street
(Parcel ID: 0035-0006-000)
South Hadley, MA 01075

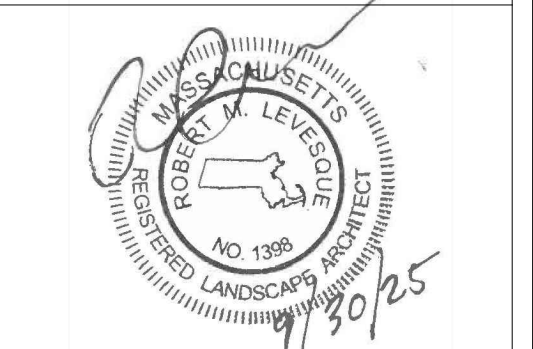

PREPARED FOR:
136 East Street, LLC
c/o Gerald Coderre
383 Newton Street
South Hadley, MA 01075

ISSUANCE DATE: September 30, 2025
REVISIONS:

NO.	DATE

DRAFTED BY: J.T. & C.M.
UNAUTHORIZED ALTERATION OF THIS DOCUMENT IS A VIOLATION OF MASSACHUSETTS STATE LAW

SCALE: As Noted
RLA PROJ. NUMBER: 250511

DRAWING#	REV.
D-1	-

PERMITTING
NOT FOR CONSTRUCTION

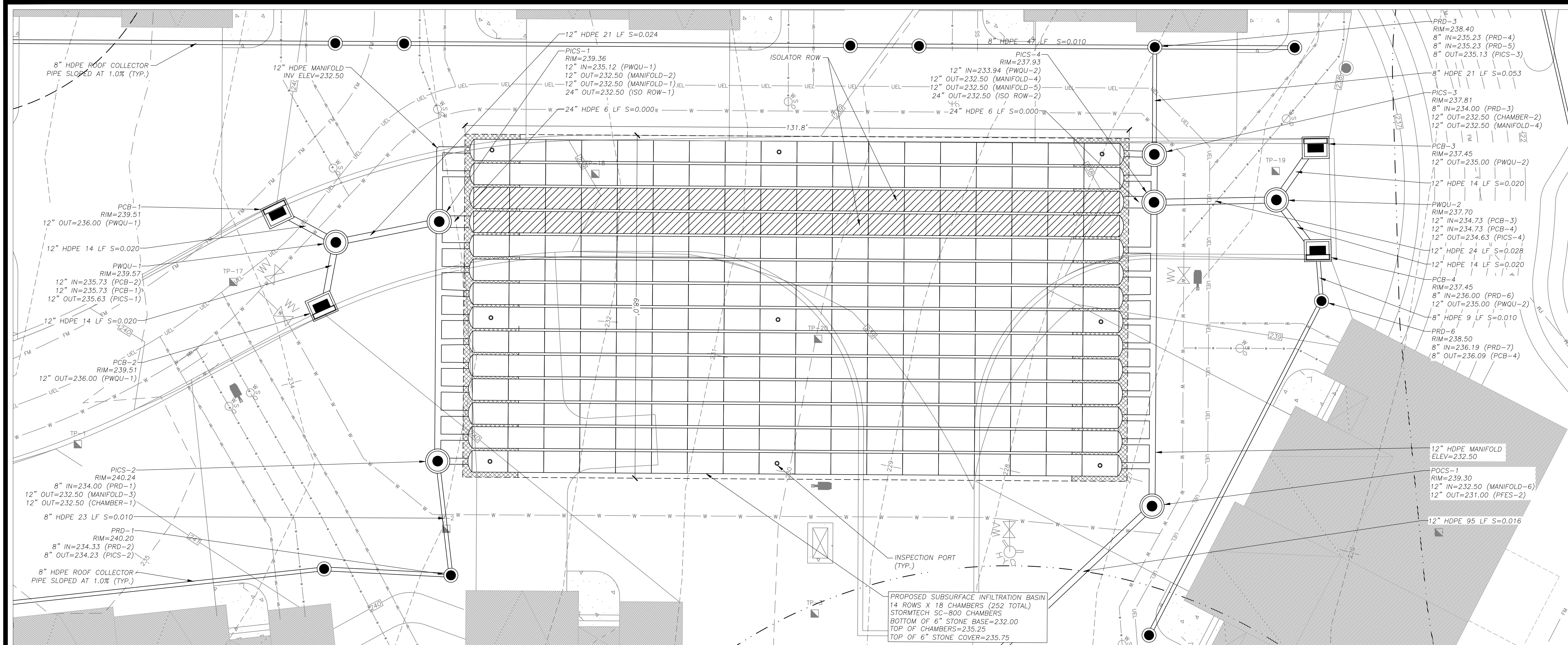

SUBSURFACE INFILTRATION BASIN DETAIL

1" = 10'

CHAMBER SPECIFICATIONS

- CHAMBERS SHALL BE STORMTECH SC-800 OR APPROVED EQUAL.
- CHAMBERS SHALL BE MANUFACTURED FROM VIRGIN POLYPROPYLENE OR POLYETHYLENE RESINS TESTED USING ASTM STANDARDS.
- CHAMBERS SHALL BE DESIGNED IN ACCORDANCE WITH ASTM F2787, "STANDARD PRACTICE FOR STRUCTURAL DESIGN OF THERMOPLASTIC CORRUGATED WALL STORMWATER COLLECTION CHAMBERS".
- CHAMBER ROWS SHALL PROVIDE CONTINUOUS, UNOBSTRUCTED INTERNAL SPACE WITH NO INTERNAL SUPPORT PANELS.
- THE STRUCTURAL DESIGN OF THE CHAMBERS, THE STRUCTURAL BACKFILL AND THE INSTALLATION REQUIREMENTS SHALL ENSURE THAT THE LOAD FACTORS SPECIFIED IN THE AASHTO LRFD BRIDGE DESIGN SPECIFICATIONS, SECTION 12.12 ARE MET FOR: 1) LONG-DURATION DEAD LOADS AND 2) SHORT-DURATION LIVE LOADS, BASED ON THE AASHTO DESIGN TRUCK WITH CONSIDERATION FOR IMPACT AND MULTIPLE VEHICLE PRESENCE.
- ONLY CHAMBERS THAT ARE APPROVED BY THE ENGINEER WILL BE ALLOWED. THE CONTRACTOR SHALL SUBMIT (3 SETS) OF THE FOLLOWING TO THE ENGINEER FOR APPROVAL BEFORE DELIVERING CHAMBERS TO THE PROJECT SITE:
 - A STRUCTURAL EVALUATION BY A REGISTERED STRUCTURAL ENGINEER THAT DEMONSTRATES THAT THE LOAD FACTORS SPECIFIED IN THE AASHTO LRFD BRIDGE DESIGN SPECIFICATIONS, SECTION 12.12 ARE MET. THE 50-YEAR CREEP MODULUS DATA SPECIFIED IN ASTM F2922 MUST BE USED AS A PART OF THE AASHTO STRUCTURAL EVALUATION TO VERIFY LONG-TERM PERFORMANCE.
- CHAMBERS SHALL BE PRODUCED AT AN ISO 9001 CERTIFIED MANUFACTURING FACILITY.
- ALL DESIGN SPECIFICATIONS FOR CHAMBERS SHALL BE IN ACCORDANCE WITH THE MANUFACTURER'S LATEST DESIGN MANUAL.
- THE INSTALLATION OF CHAMBERS SHALL BE IN ACCORDANCE WITH THE MANUFACTURER'S LATEST INSTALLATION INSTRUCTIONS.

SUBSURFACE INFILTRATION BASIN

252 - STORMTECH SC-800 CHAMBERS
 36 - STORMTECH SC-800 END CAPS
 BOTTOM OF 6" STONE BASE = 232.00
 BOTTOM OF CHAMBERS = 232.50
 TOP OF 6" STONE COVER = 235.75
 SEPARATION FROM ESHGW = > 3'

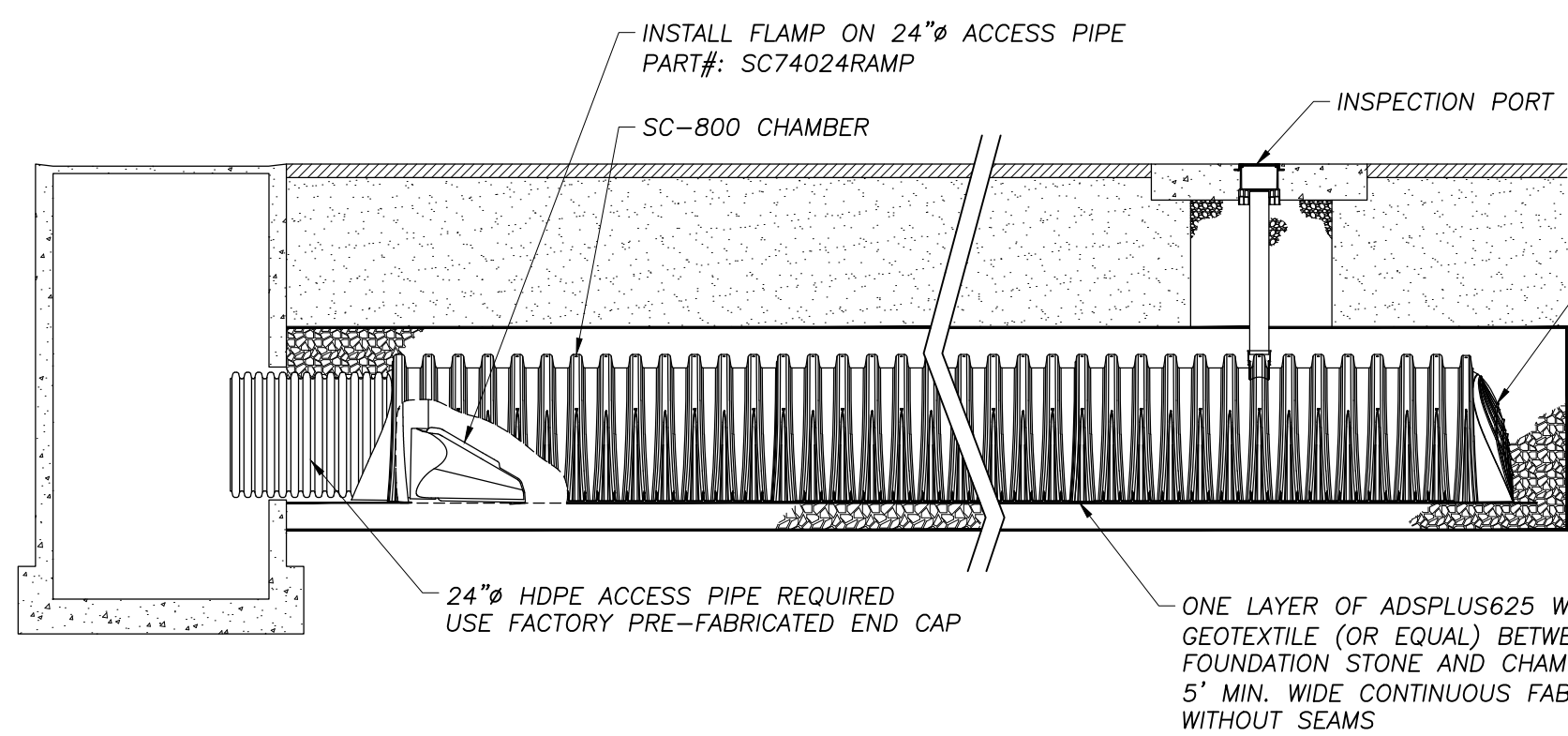

STORMTECH SC-800 ISOLATOR ROW DETAIL
NO SCALE

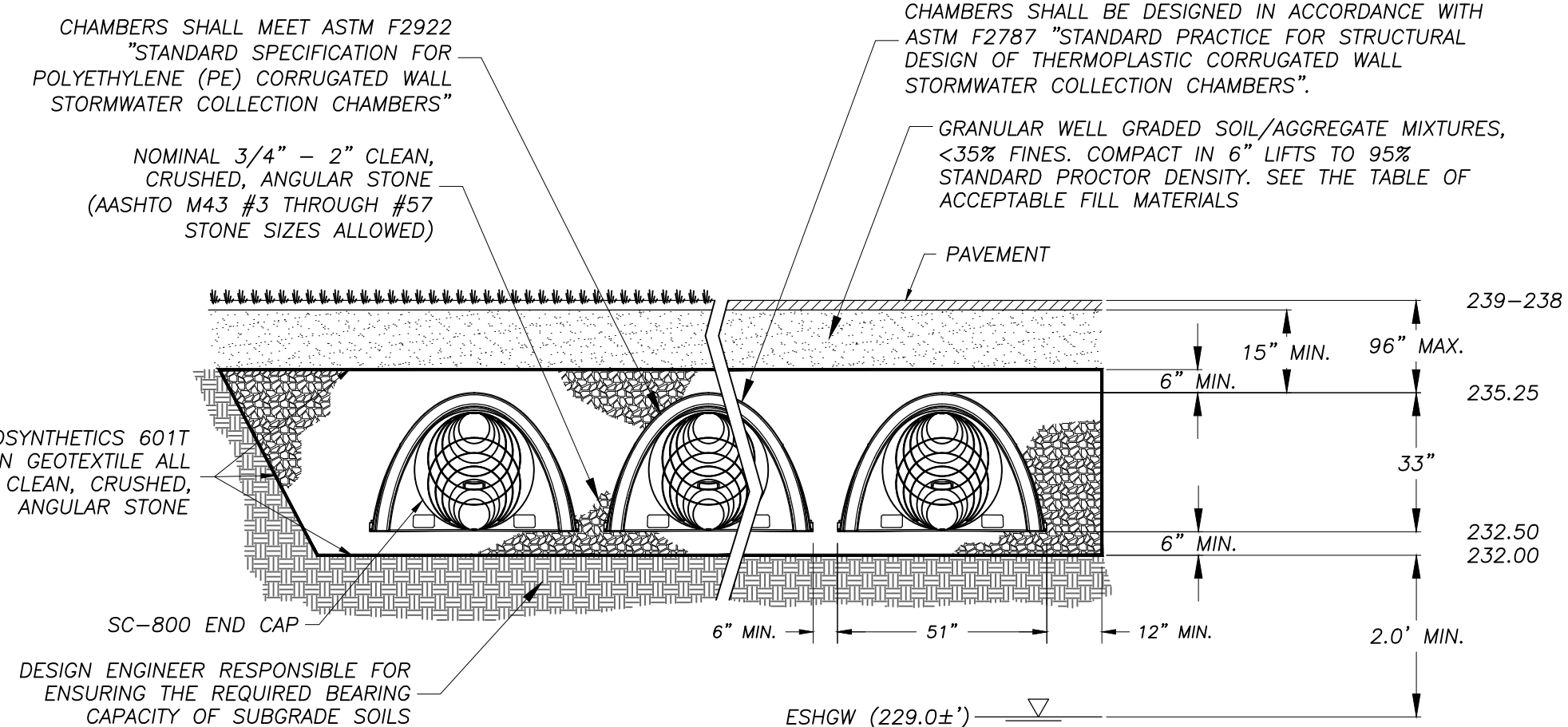

STORMTECH SC-800 CROSS-SECTION
NO SCALE

RLA
R LEVESQUE ASSOCIATES INC.
 Landscape Architects
 Civil Engineers - Land Surveyors
 Environmental Consultants
 ph: 413.568.0985 fax: 413.568.0986

40 School Street
 Westfield, MA 01085
 rland.com

DETAILS
136 East Street
(Parcel ID: 0035-0006-000)
South Hadley, MA 01075

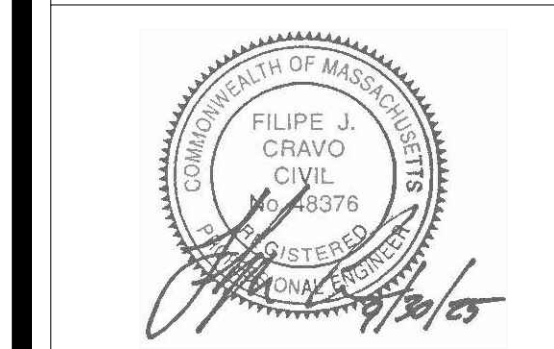

PREPARED FOR:
 136 East Street, LLC
 c/o Gerald Coderre
 383 Newton Street
 South Hadley, MA 01075

ISSUANCE DATE: September 30, 2025
REVISIONS:

NO.	DATE

DRAFTED BY: J.T. & C.M.
 UNAUTHORIZED ALTERATION OF THIS DOCUMENT IS A VIOLATION OF MASSACHUSETTS STATE LAW

SCALE: As Noted
RLA PROJ. NUMBER: 250511

DRAWING#	REV.
D-2	-

PERMITTING
NOT FOR CONSTRUCTION

S:\Projects\2025\250511 - Coderrr - East St. - South Hadley\MS Civil\3D\250511 - SITE.dwg

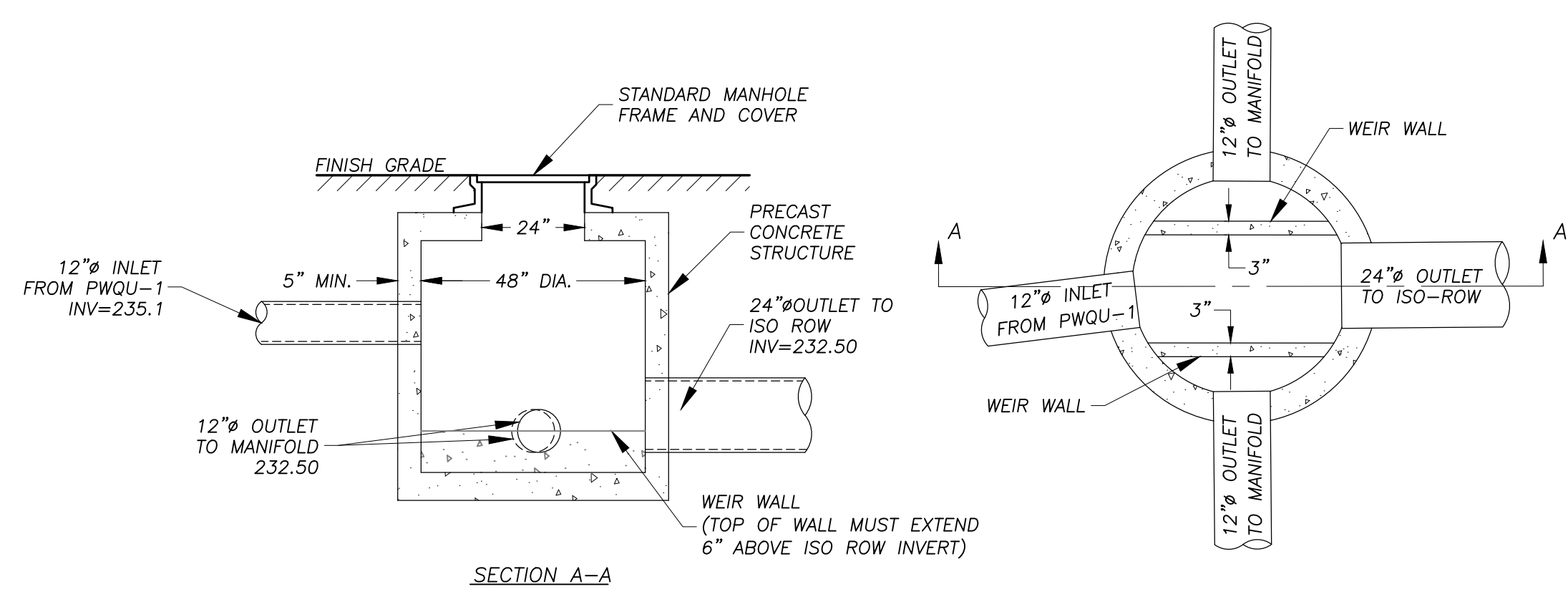

INLET CONTROL STRUCTURE (PICS-1)
NO SCALE

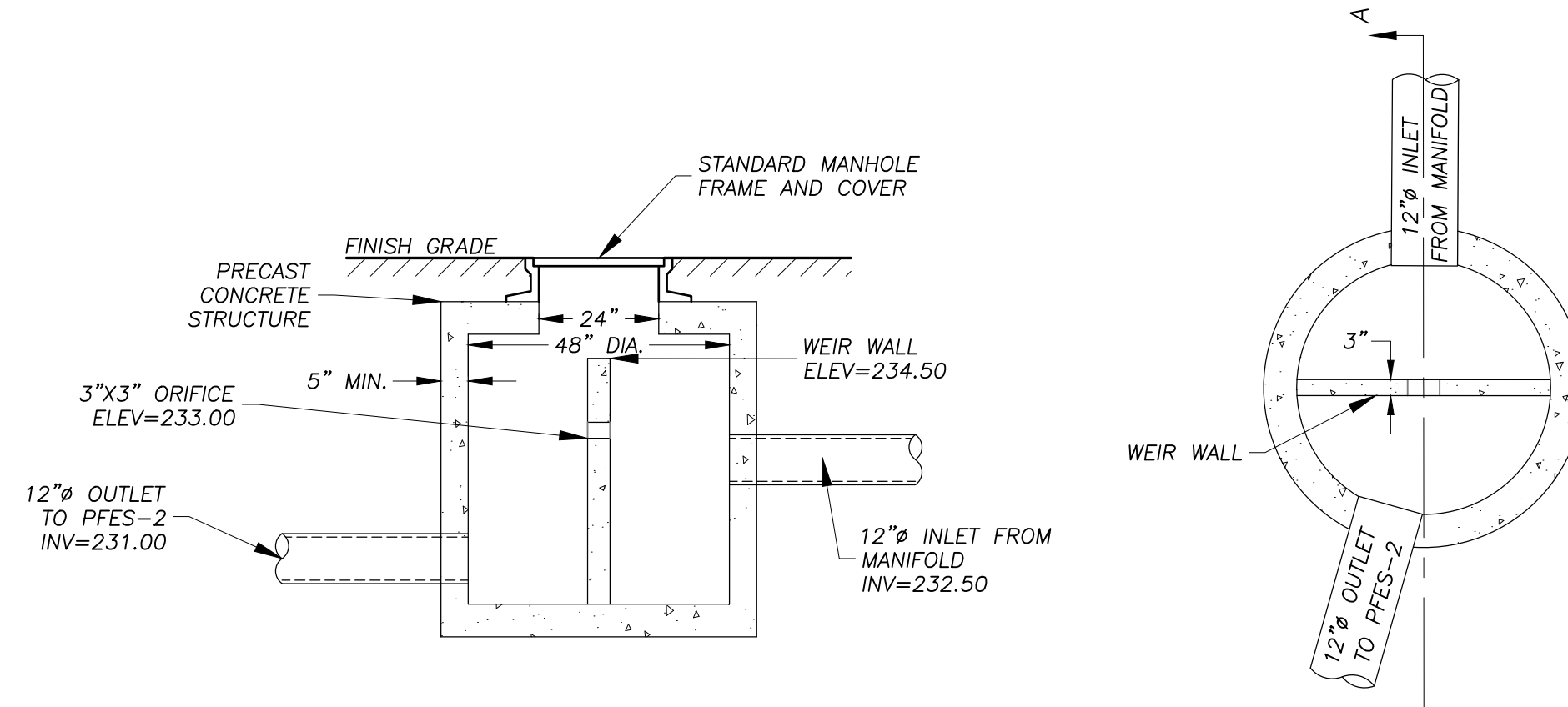

OUTLET CONTROL STRUCTURE (POCS-1)
NO SCALE

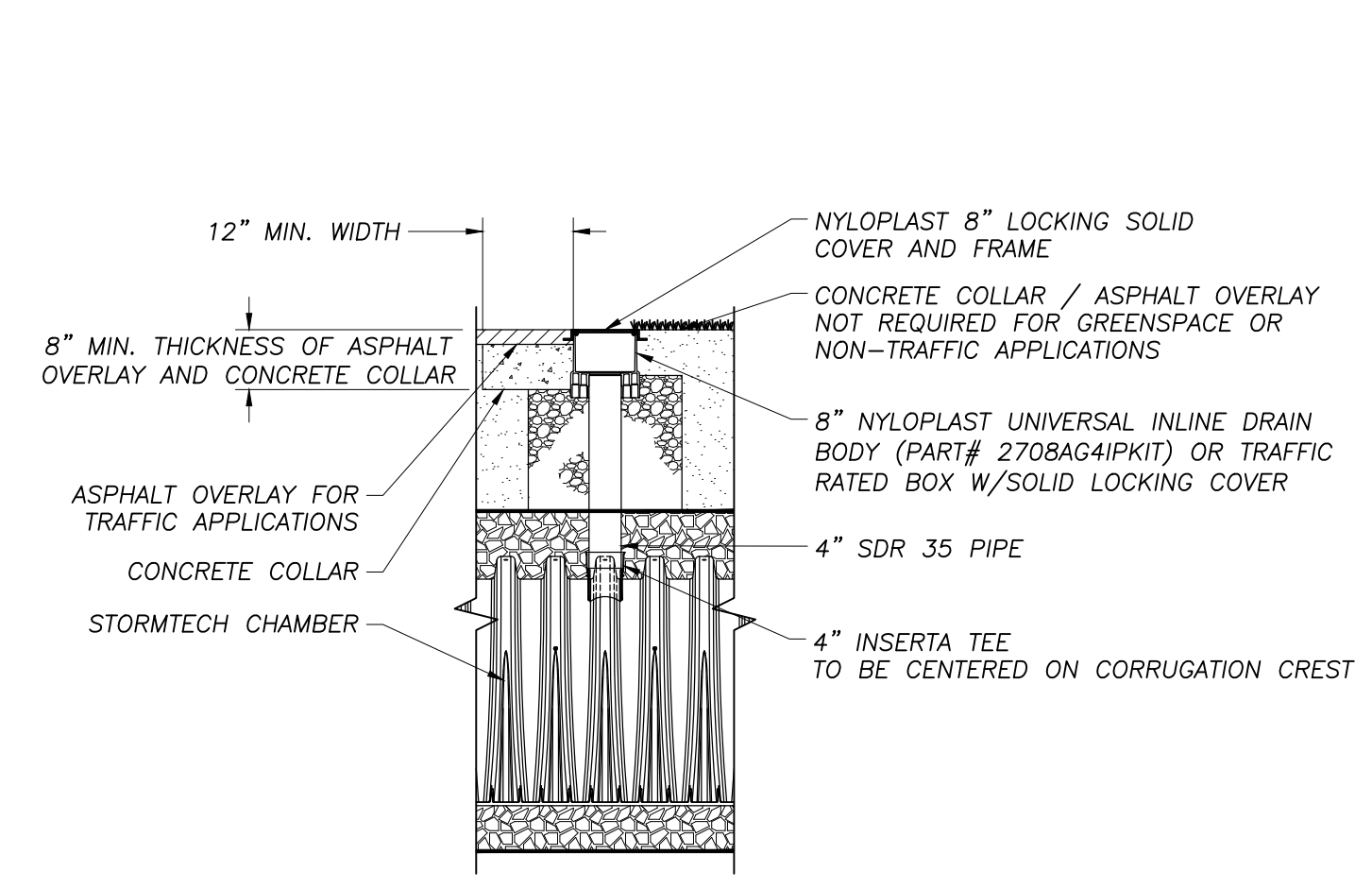

STORMTECH SC-800 INSPECTION PORT DETAIL
NO SCALE

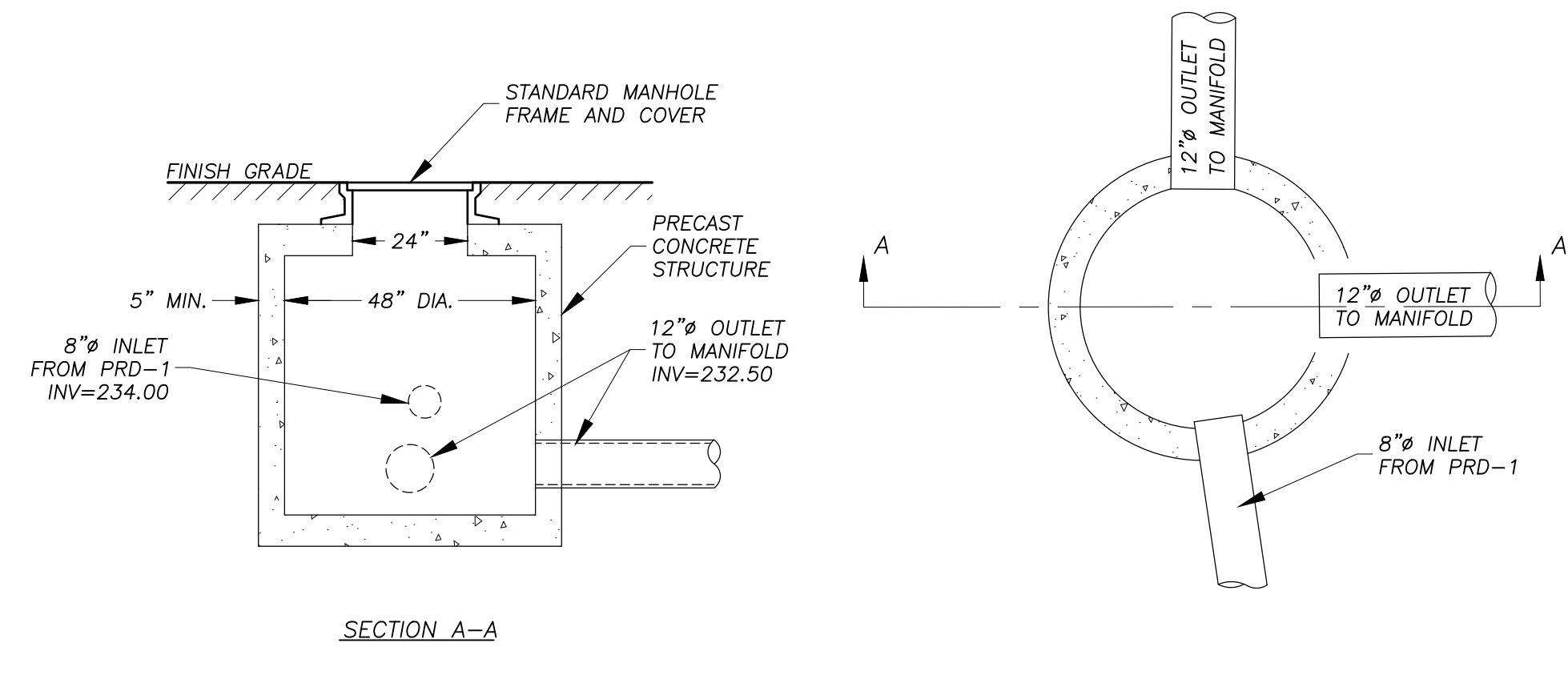

INLET CONTROL STRUCTURE (PICS-2)
NO SCALE

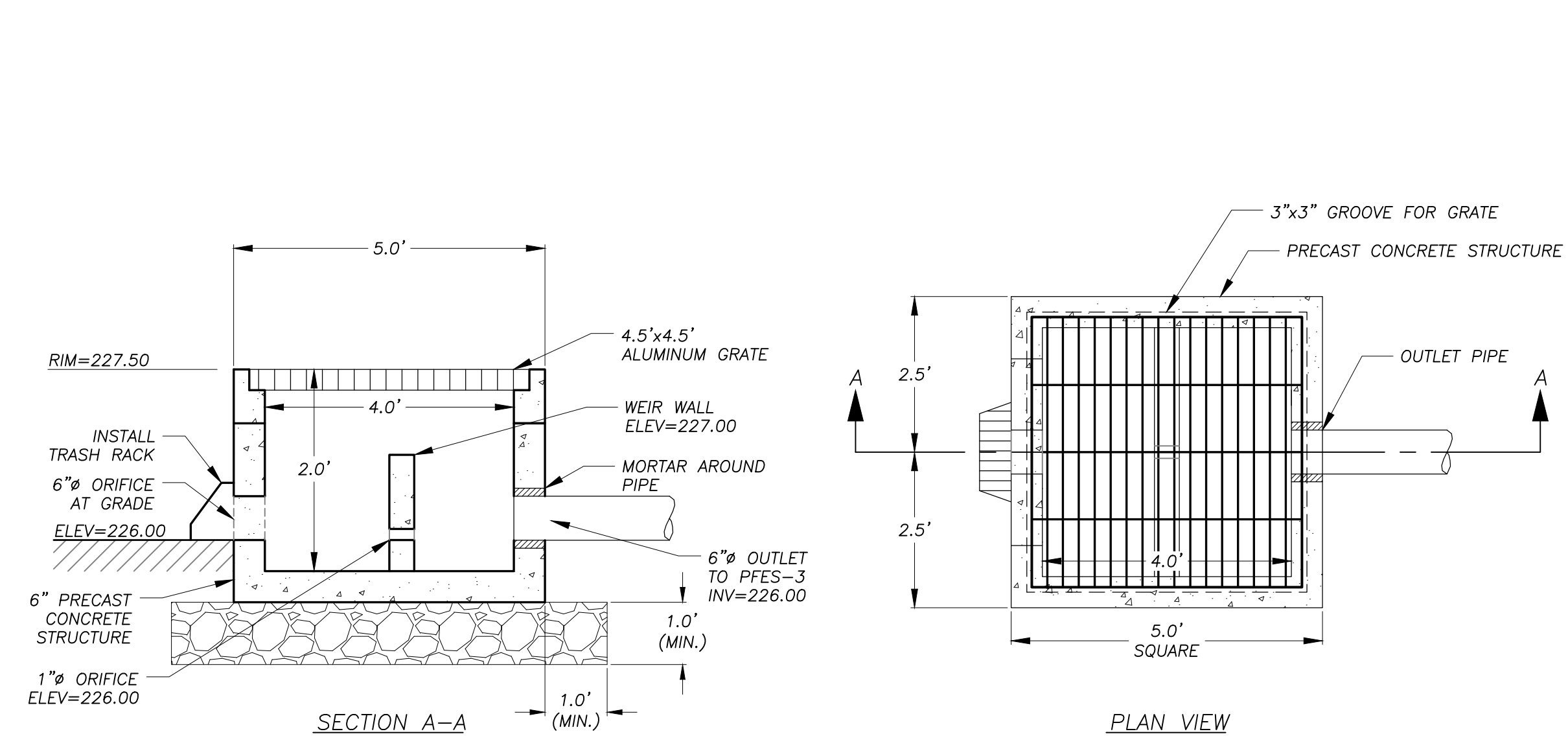

OUTLET CONTROL STRUCTURE (POCS-2)
NO SCALE

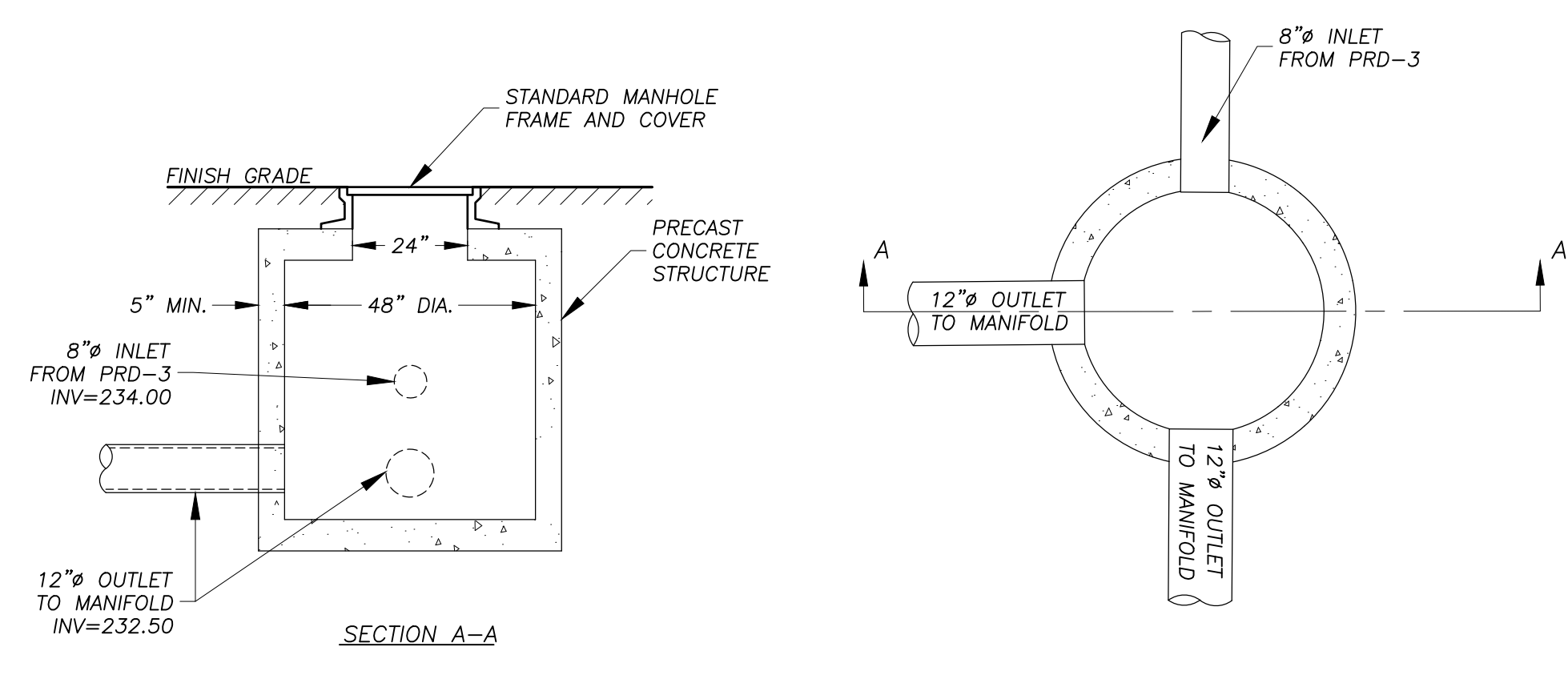

INLET CONTROL STRUCTURE (PICS-3)
NO SCALE

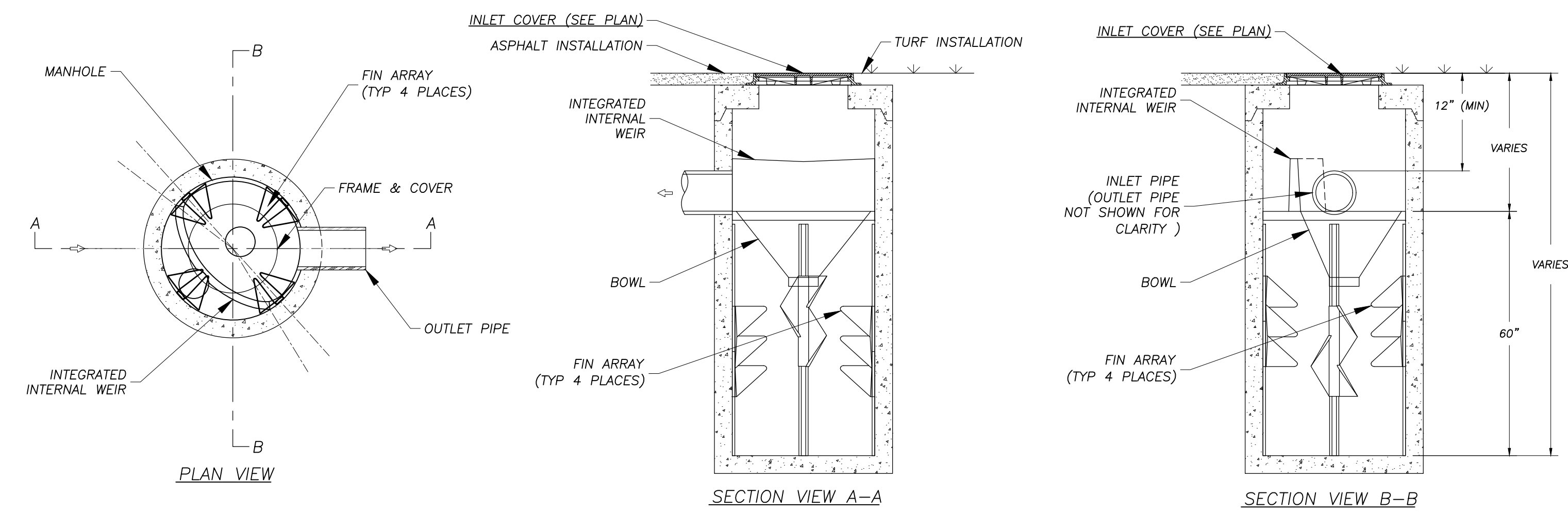

WATER QUALITY UNIT - BARRACUDA MAX S4 (PWQU-1 & PWQU-2)
NO SCALE

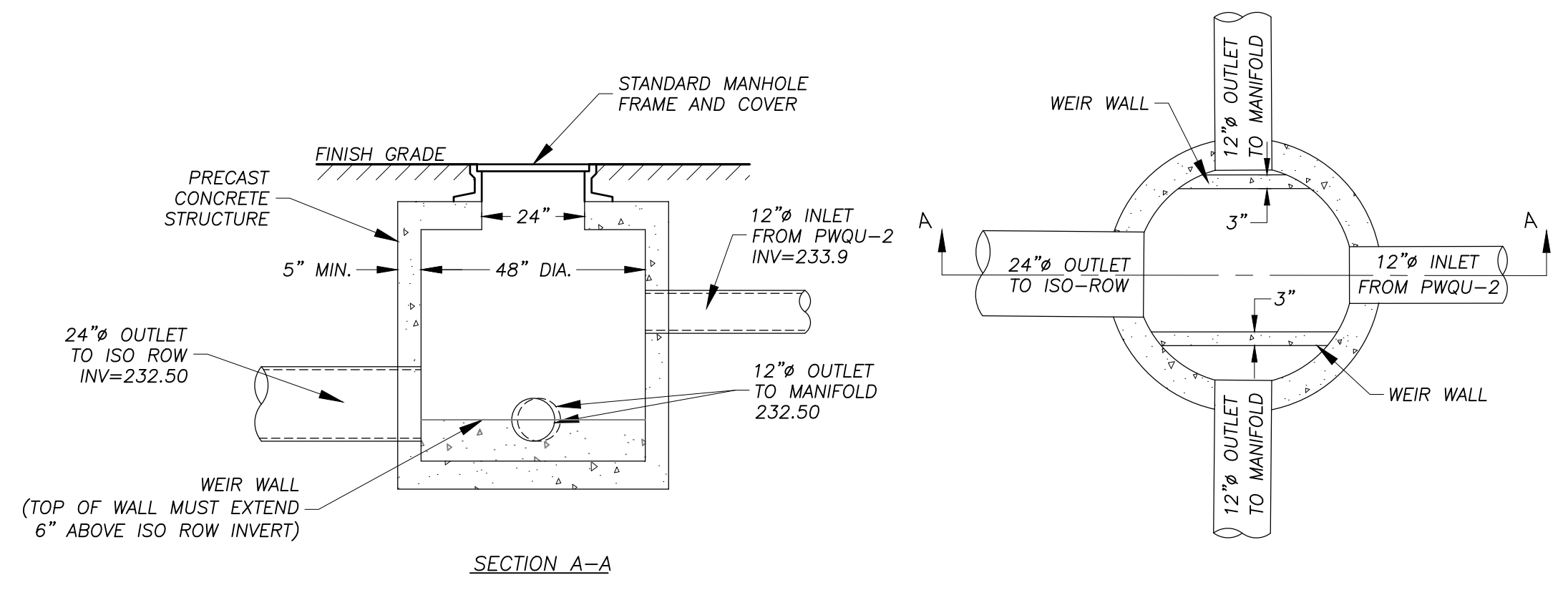

INLET CONTROL STRUCTURE (PICS-4)
NO SCALE

RLA
R LEVESQUE ASSOCIATES INC.
Landscape Architects
Civil Engineers - Land Surveyors
Environmental Consultants
ph: 413.568.0985 fax: 413.568.0986
40 School Street
Westfield, MA 01085
rlaland.com

DETAILS
136 East Street
(Parcel ID: 0035-0006-000)
South Hadley, MA 01075

PREPARED FOR:
136 East Street, LLC
c/o Gerald Coderre
383 Newton Street
South Hadley, MA 01075

ISSUANCE DATE: September 30, 2025
REVISIONS:

NO.	DATE

DRAFTED BY: J.T. & C.M.
UNAUTHORIZED ALTERATION OF THIS DOCUMENT IS A VIOLATION OF MASSACHUSETTS STATE LAW

SCALE: As Noted
RLA PROJ. NUMBER: 250511
DRAWING# **REV.**
D-3 -

PERMITTING
NOT FOR CONSTRUCTION

S:\Projects\2025\250511 - Coderrre - East St., South Hadley\MS Civil\3D\250511 - SITE.dwg

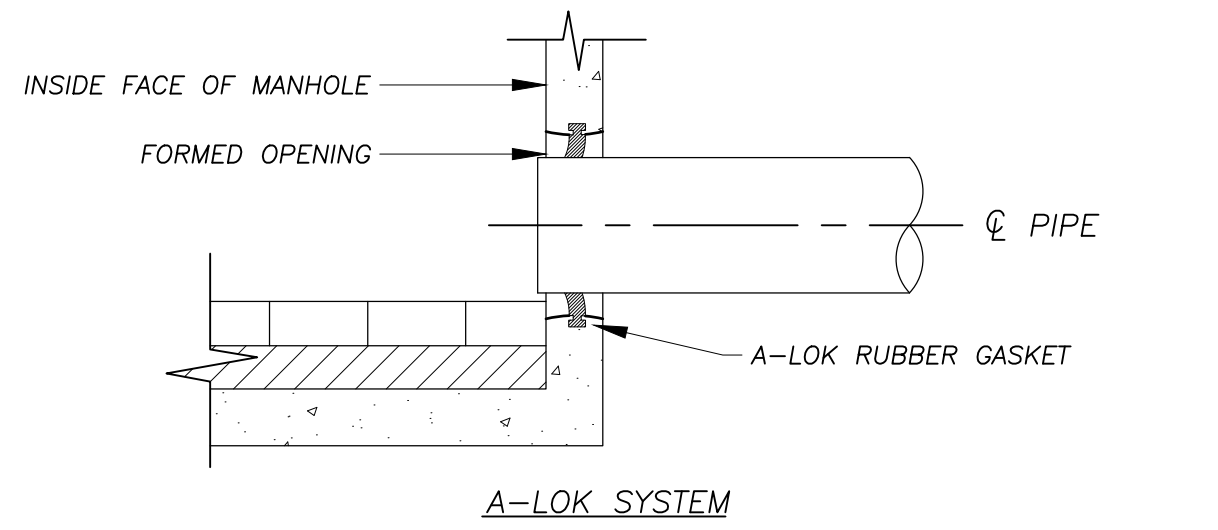

A-LOK SYSTEM

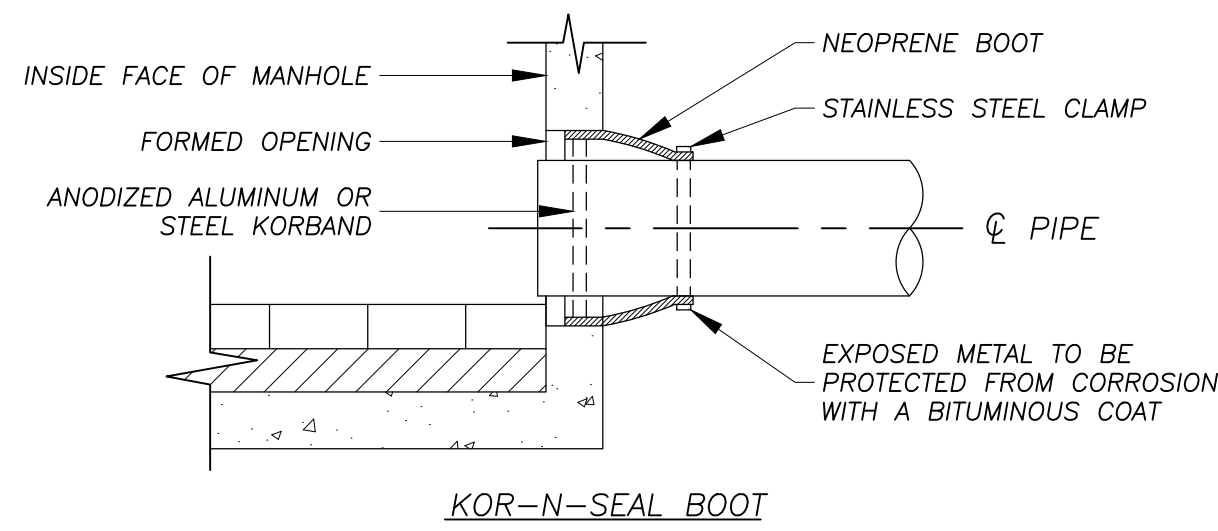

KOR-N-SEAL BOOT

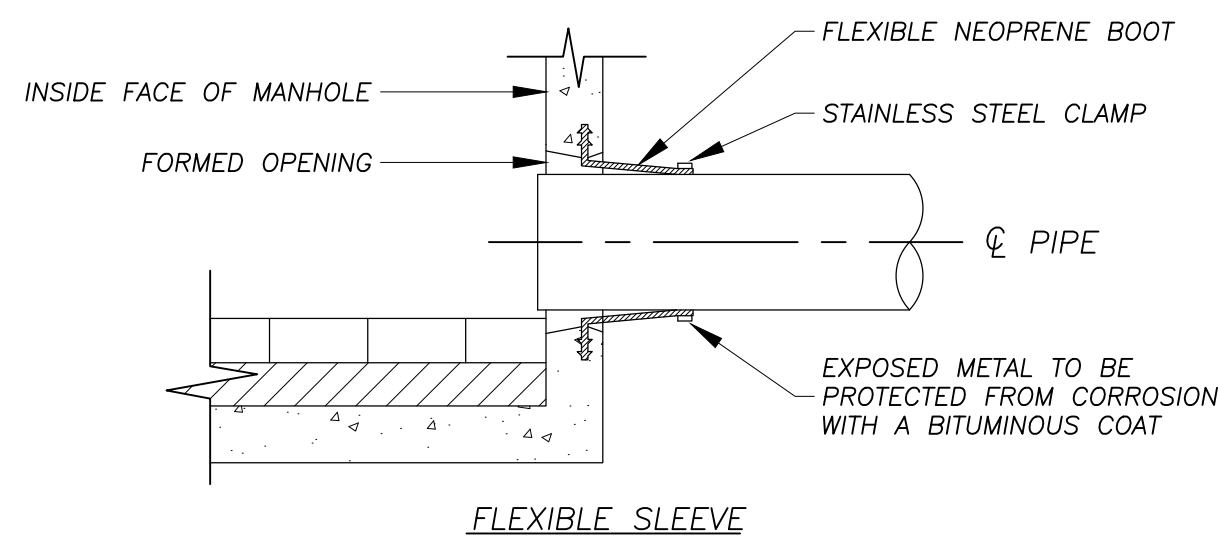

FLEXIBLE SLEEVE

PIPE CONNECTION DETAILS
NO SCALE

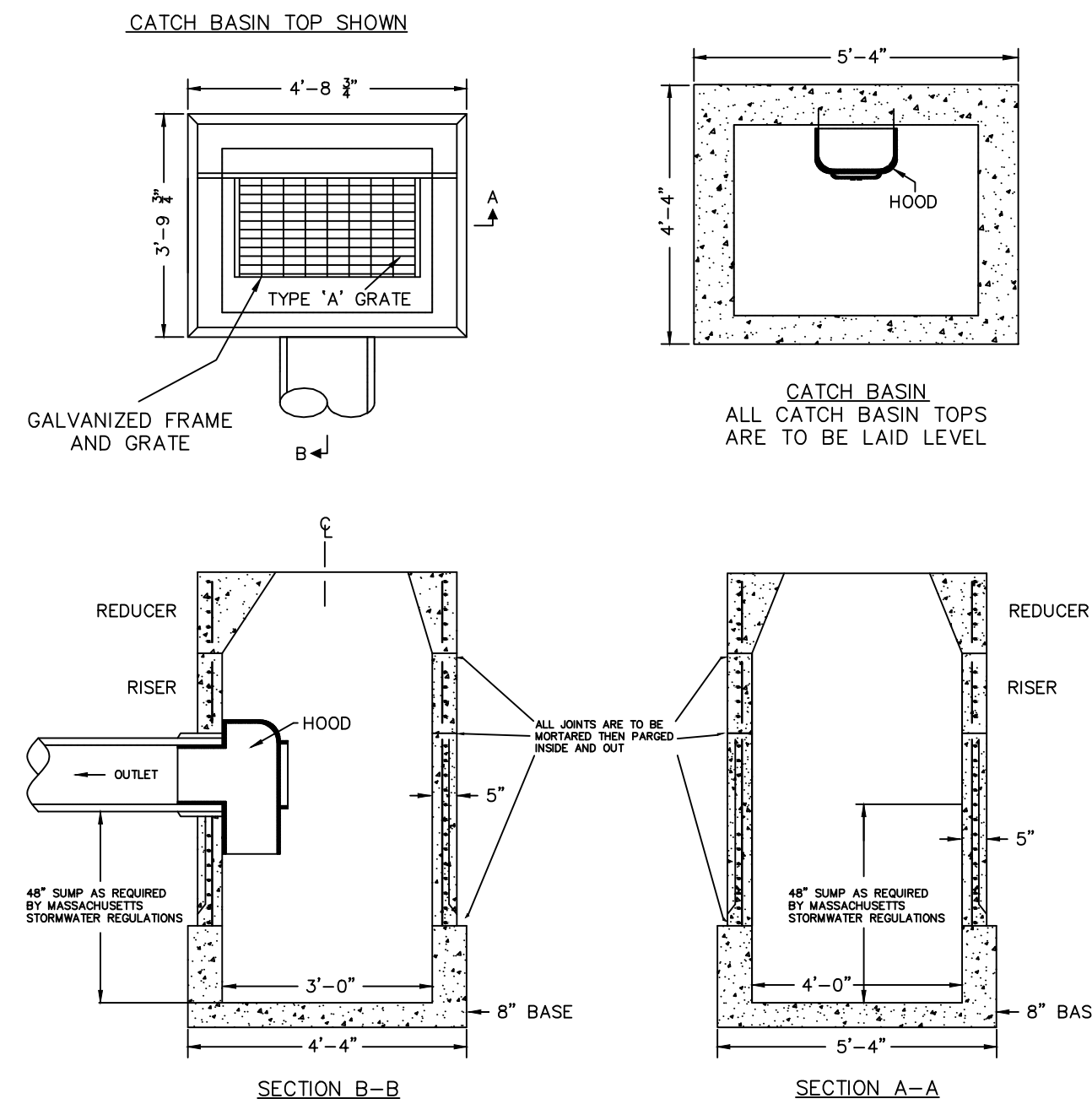

PRECAST CONCRETE CATCH BASIN-CT STYLE
NO SCALE

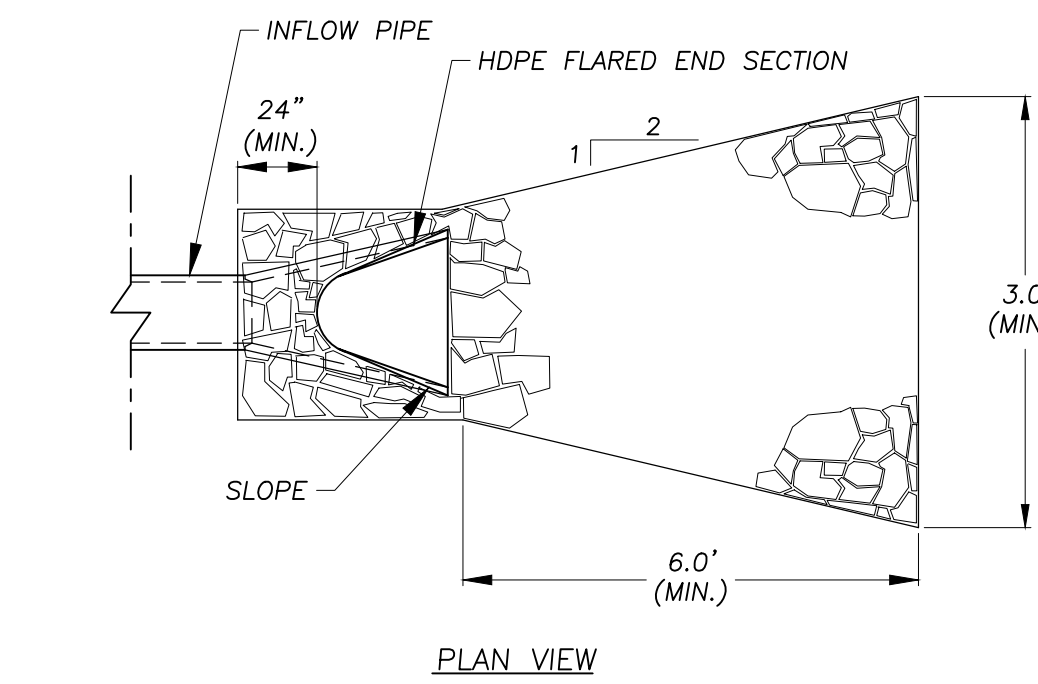
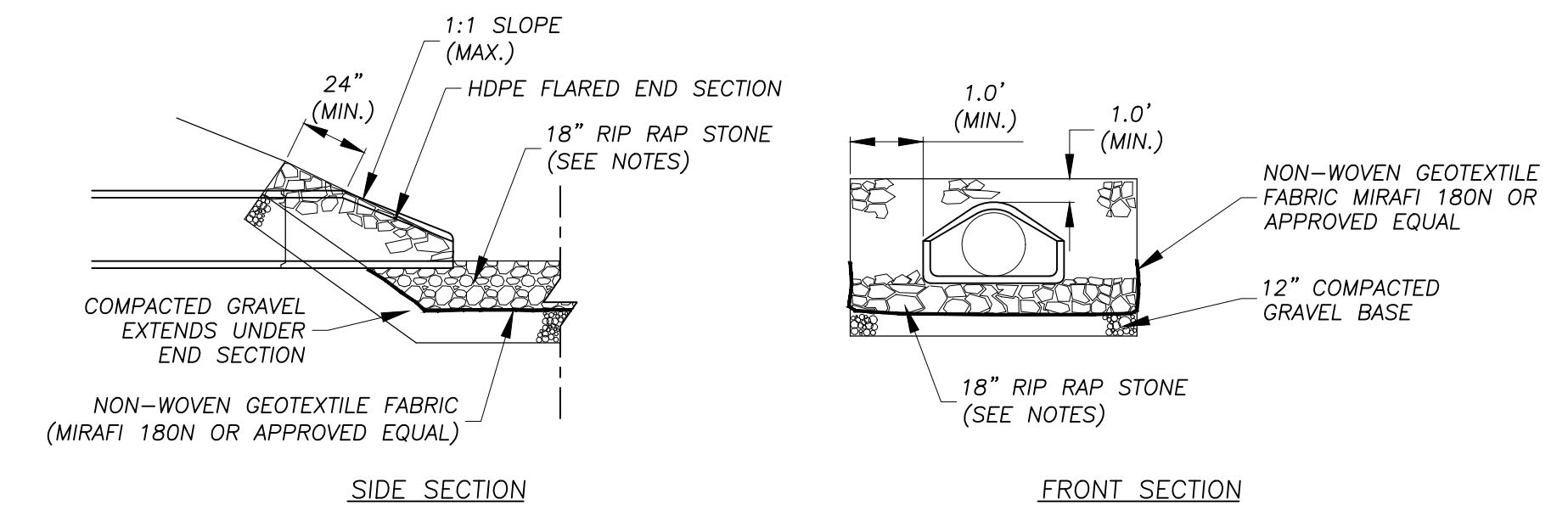

STANDARD RIP RAP PIPE OUTLET
NO SCALE

- NOTES**
1. FLARED END SECTION PIPE JOINT SHALL BE SIMILAR TO THE MAIN RUN OF PIPE JOINTS
 2. STONE RIPRAP SHALL NOT BE LESS THAN 50 POUNDS NOR MORE THAN 125 POUNDS AND AT LEAST 75% OF THE VOLUME SHALL BE AT LEAST 75 POUNDS

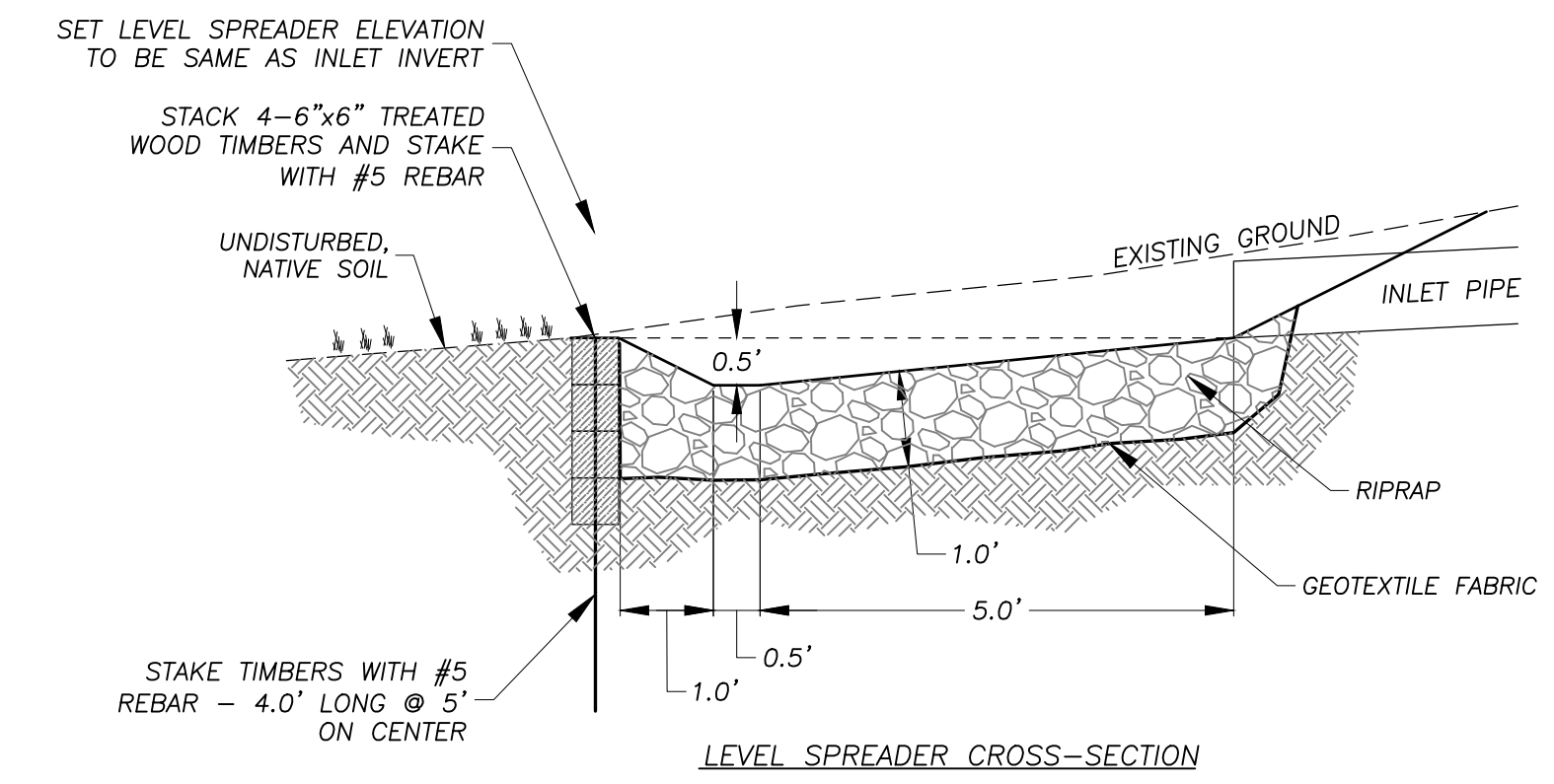

LEVEL SPREADER CROSS-SECTION

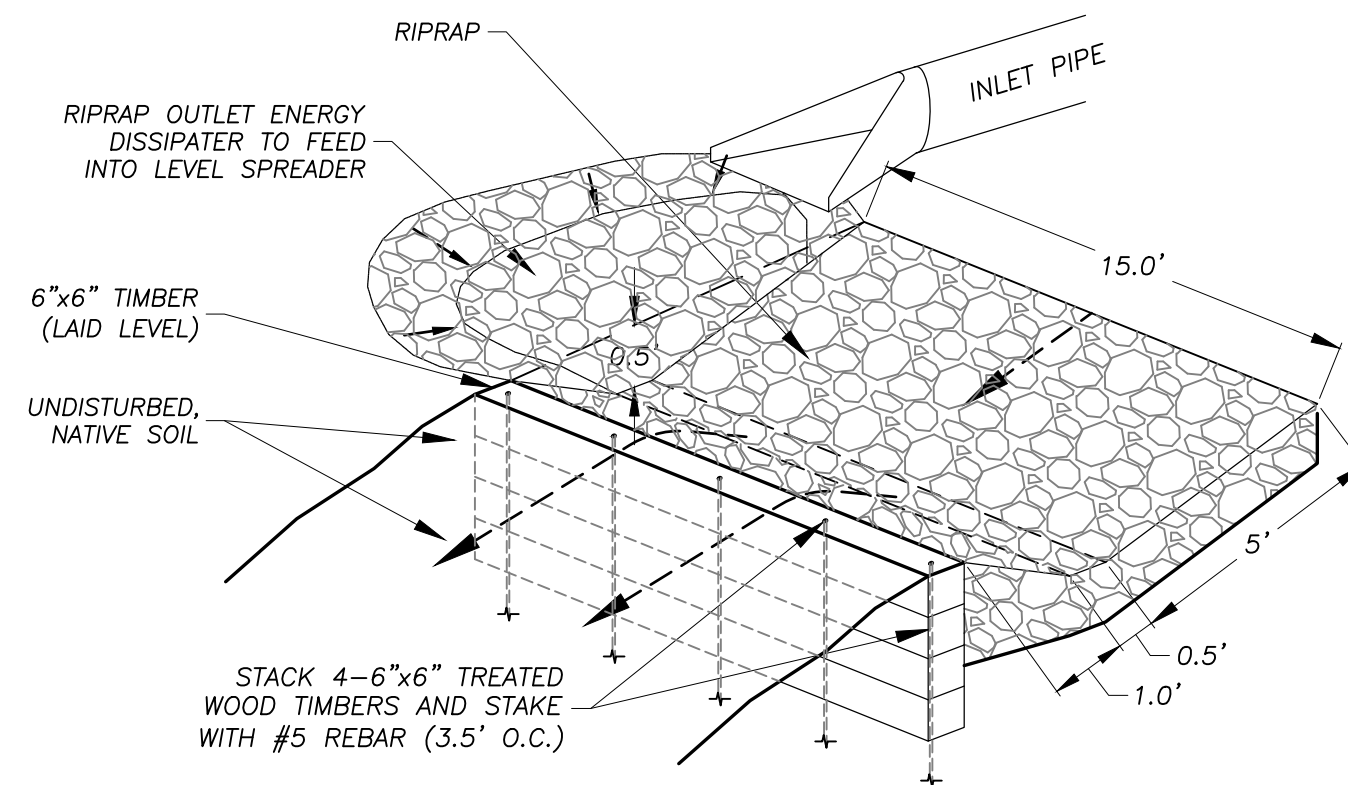

- NOTES**
- 1.) LEVEL SPREADER SHALL BE INSTALLED WITH A LEVEL INSTRUMENT. CONSTRUCT LEVEL UP TO 0% GRADE TO ENSURE UNIFORM SHEET FLOW. LEVEL SPREADER SHALL BE CONSTRUCTED ON UNDISTURBED SOIL.
 - 2.) CONSTRUCTION OF LEVEL SPREADER SHALL BE FROM UPHILL SIDE ONLY. LEVEL LIP AND AREA BELOW SPREADER SHALL BE AT EXISTING GRADES AND UNDISTURBED BY EARTHWORK OR EQUIPMENT.
 - 3.) CONSTRUCT SPREADER WITH LIP AT EXISTING GRADE AS SPECIFIED.
 - 4.) DOWNGRADE RECEIVING AREA MUST BE NATURALLY WELL VEGETATED.

LEVEL SPREADER DETAIL
NO SCALE

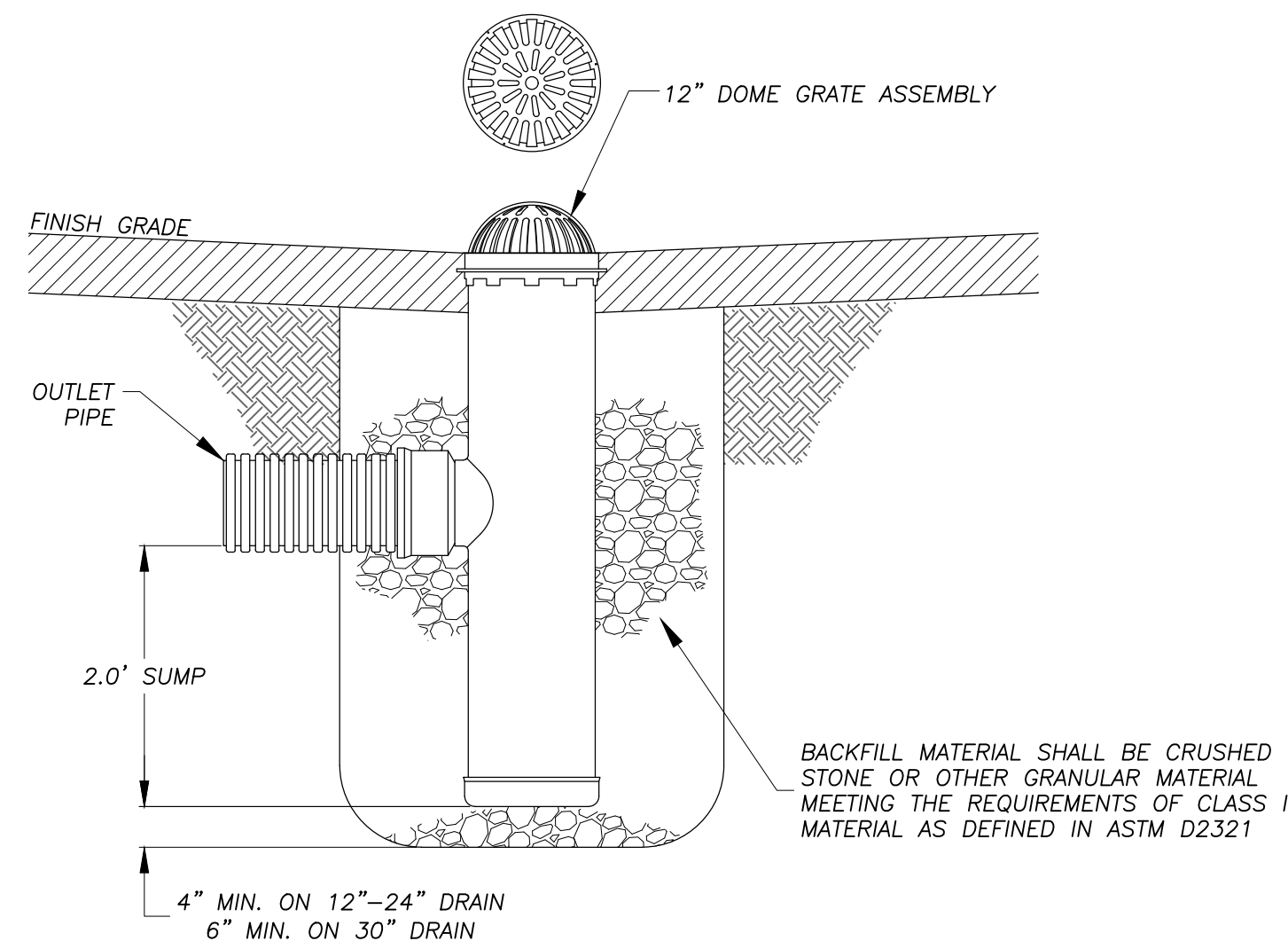

ADS NYLOPLAST YARD DRAIN BASIN
NO SCALE

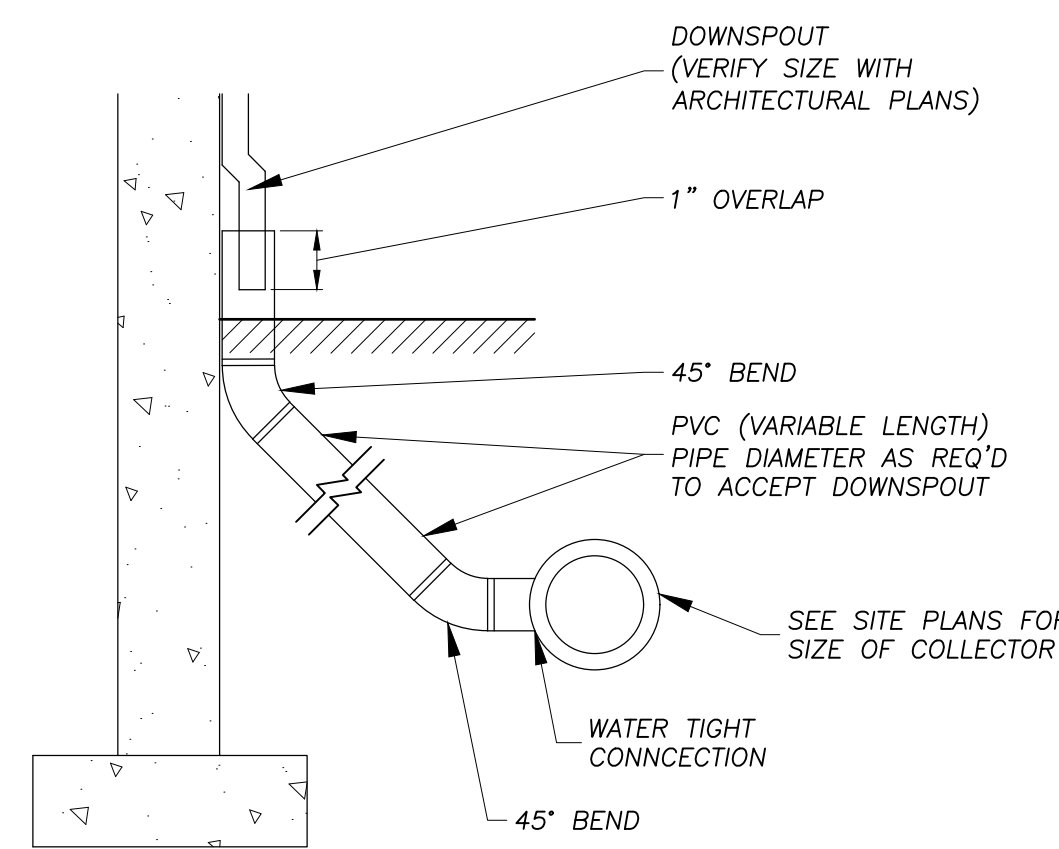

DOWNSPOUT COLLECTOR DETAIL
NO SCALE

RLA
R LEVESQUE ASSOCIATES INC.
Landscape Architects
Civil Engineers - Land Surveyors
Environmental Consultants
ph: 413.568.0985 fax: 413.568.0986
40 School Street
Westfield, MA 01085
rlaland.com

DETAILS
136 East Street
(Parcel ID: 0035-0006-000)
South Hadley, MA 01075

PREPARED FOR:
136 East Street, LLC
c/o Gerald Coderre
383 Newton Street
South Hadley, MA 01075

ISSUANCE DATE: September 30, 2025
REVISIONS:

NO.	DATE

DRAFTED BY: J.T. & C.M.
UNAUTHORIZED ALTERATION OF THIS DOCUMENT IS A VIOLATION OF MASSACHUSETTS STATE LAW

SCALE: As Noted
RLA PROJ. NUMBER: 250511

DRAWING#	REV.
D-4	-

PERMITTING
NOT FOR CONSTRUCTION

S:\Projects\2025\250511 - Coderre - East St., South Hadley\05 Civil\3D\250511 - SITE.dwg

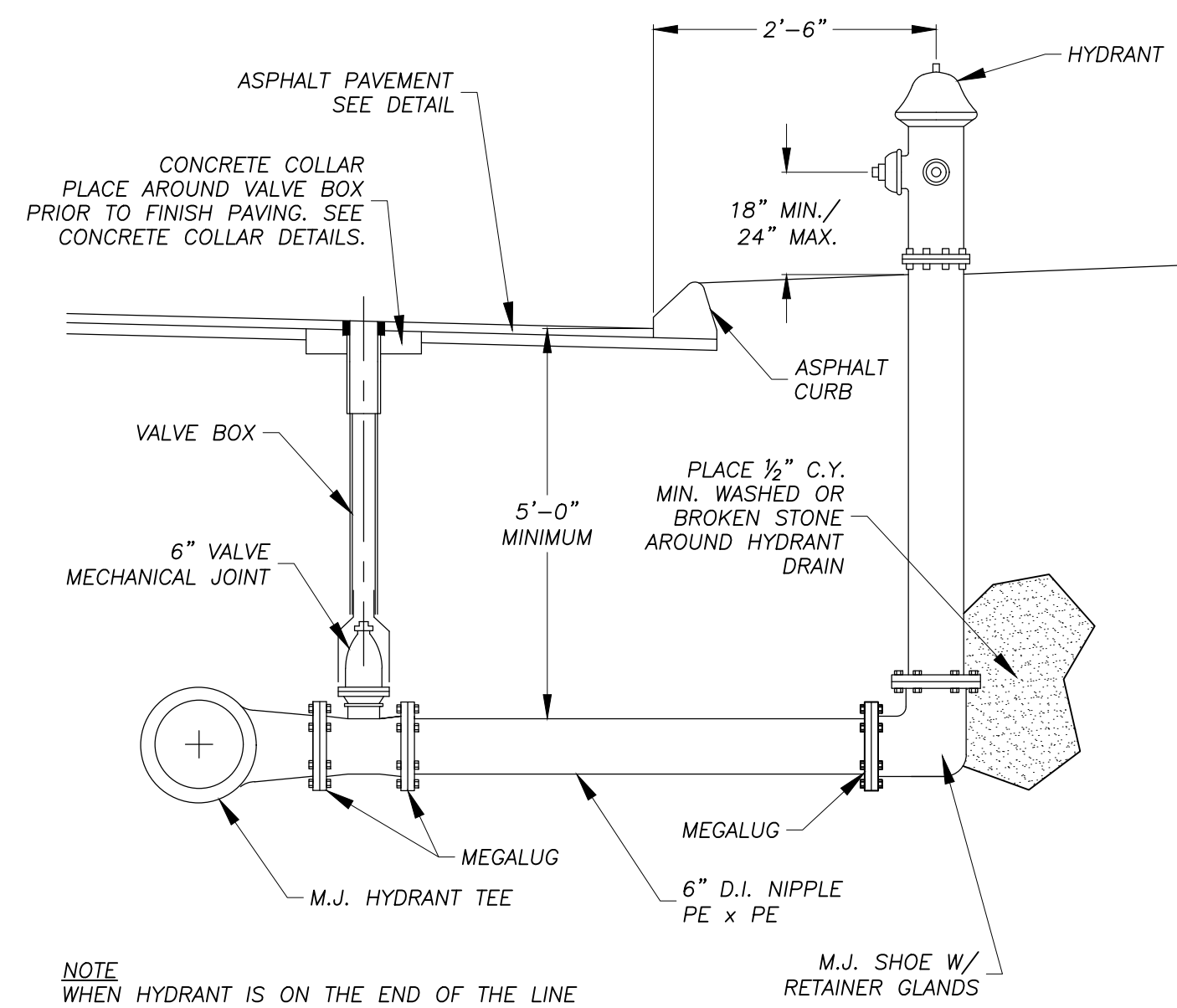

NOTE
WHEN HYDRANT IS ON THE END OF THE LINE
PROPER THRUST RESTRAINT IS REQUIRED AND IS TO
BE SPECIFIED BY THE DESIGN ENGINEER AND THE
PROPER RESTRAINT DISTANCE SHOWN ON THE PLANS

TYPICAL WATER SERVICE CONNECTION
NO SCALE

FIRE HYDRANT DETAIL

NO SCALE

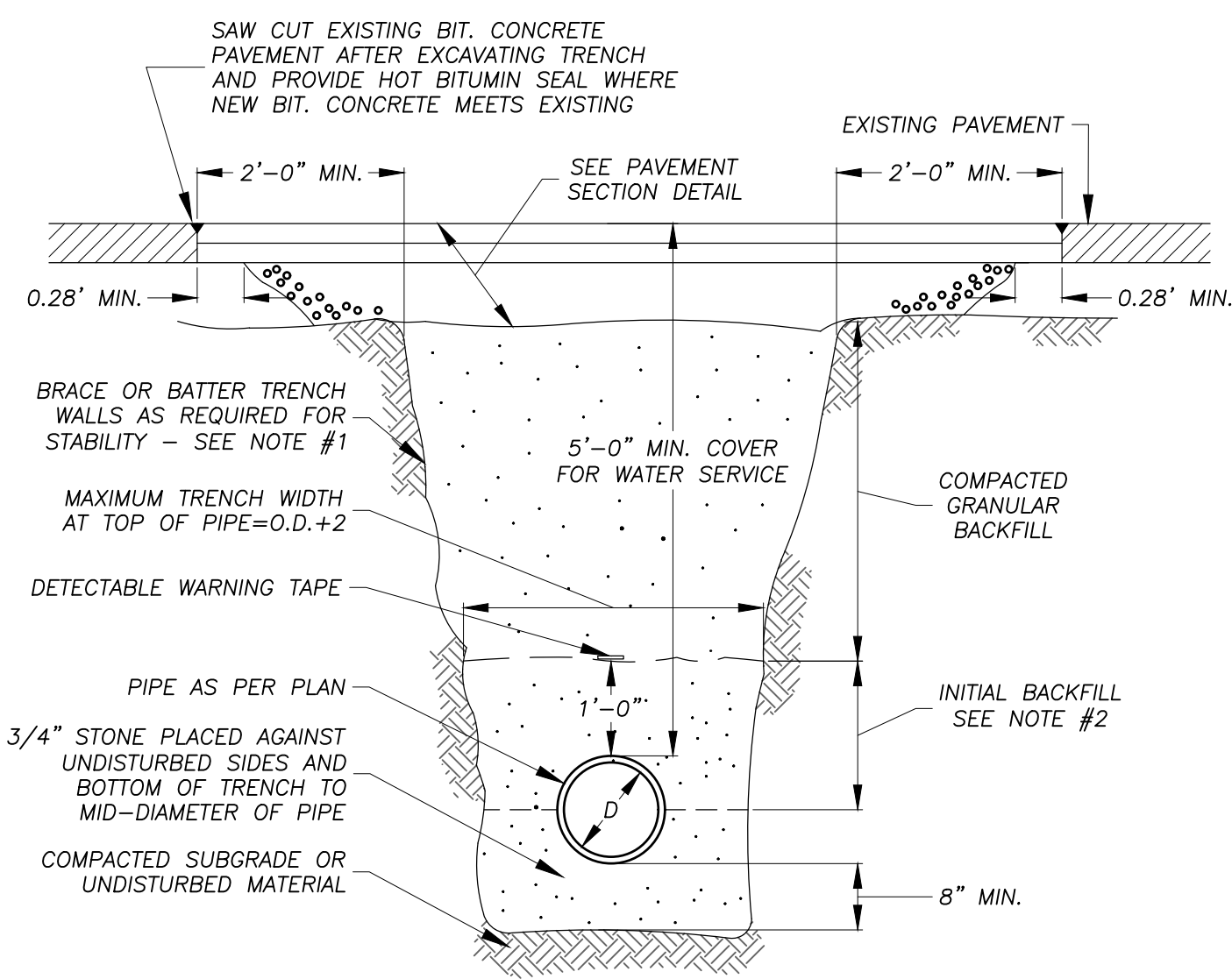

TRENCH NOTES

1. SHEETING, WHEN REQUIRED TO BE CUT OFF AT LEAST 5 FT. BELOW STREET AND A MINIMUM OF 1 FT. ABOVE TOP OF PIPE. WOOD SHEETING DRIVEN BELOW MID-DIAMETER OF THE PIPE SHALL BE LEFT IN PLACE. STEEL SHEETING DRIVEN BELOW MID-DIAMETER MAY BE WITHDRAWN IF APPROVED IN WRITING BY THE ENGINEER. FOR P.V.C. PIPE, ALL SHEETING DRIVEN BELOW MID-DIAMETER SHALL BE LEFT IN PLACE.
2. SELECTED COMMON FILL, HAND PLACED, FROM MID-DIAMETER OF PIPE TO 12" ABOVE, TOP OF PIPE.
3. TRENCHES LOCATED ON THE ROAD SHOULDER SHALL BE TREATED THE SAME AS STREET EXCEPT FOR PAVING.
4. PROVIDE AT LEAST ONE IMPERVIOUS DAM IN GRAVEL BEDDING BETWEEN EACH MANHOLE WHERE DIRECTED, OR EVERY 300 FT., WHICHEVER IS LESS.
5. COMPACT ALL BACKFILL MATERIAL WITH VIBRATORY PLATE EQUIPMENT (MINIMUM TWO PASSES) TO A MINIMUM DENSITY OF 95 PERCENT OF THE STANDARD PROCTOR DENSITY AS DETERMINED BY ASTM D698.
6. PLACE BACKFILL MATERIALS IN MAXIMUM ONE FOOT LIFTS.

PIPE TRENCH DETAIL (STANDARD)

NO SCALE

NOTE:
SEE "TYPICAL PIPE TRENCH DETAIL"
NOTE 8 FOR ADDITIONAL REQUIREMENTS

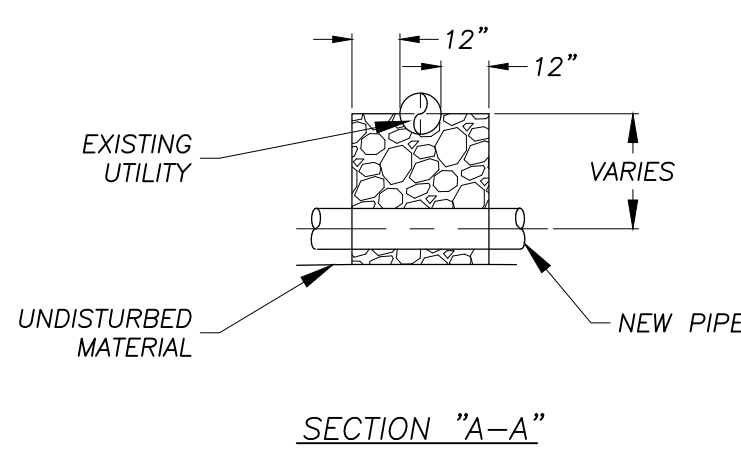

UTILITY CROSSING DETAIL

NO SCALE

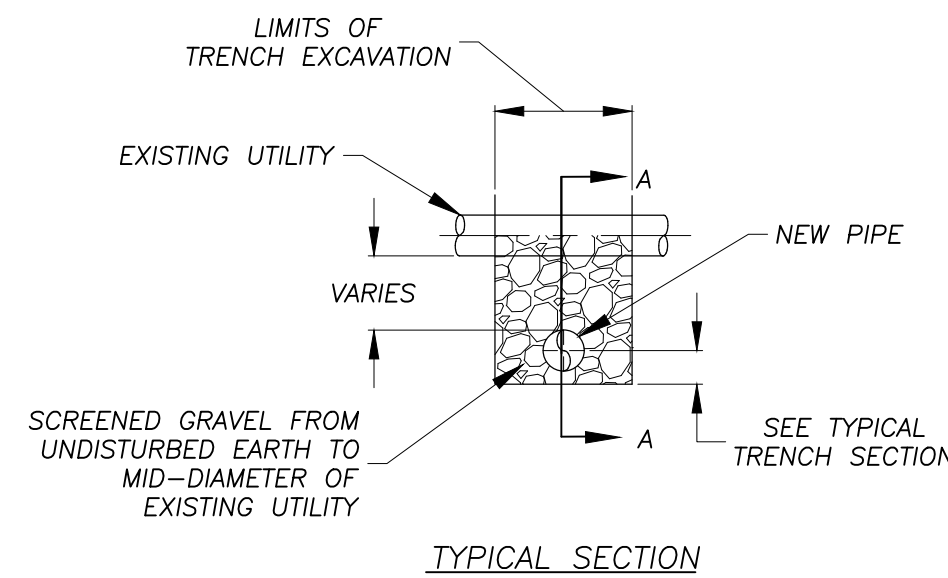

TYPICAL SECTION

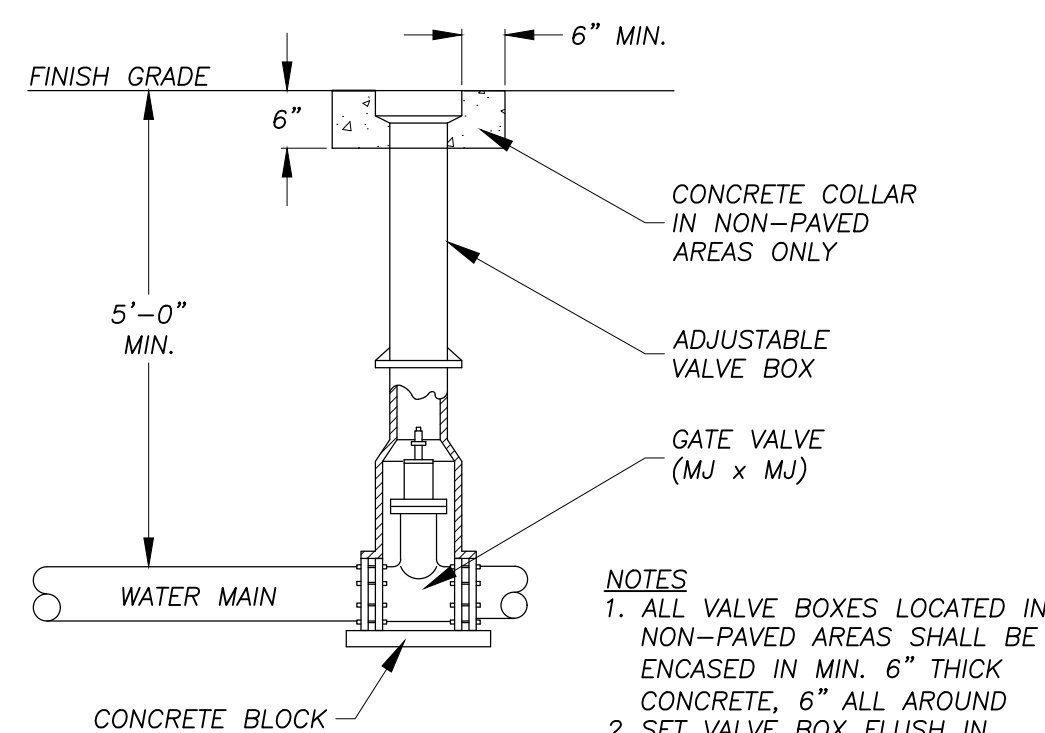

TYPICAL BURIED VALVE

NO SCALE

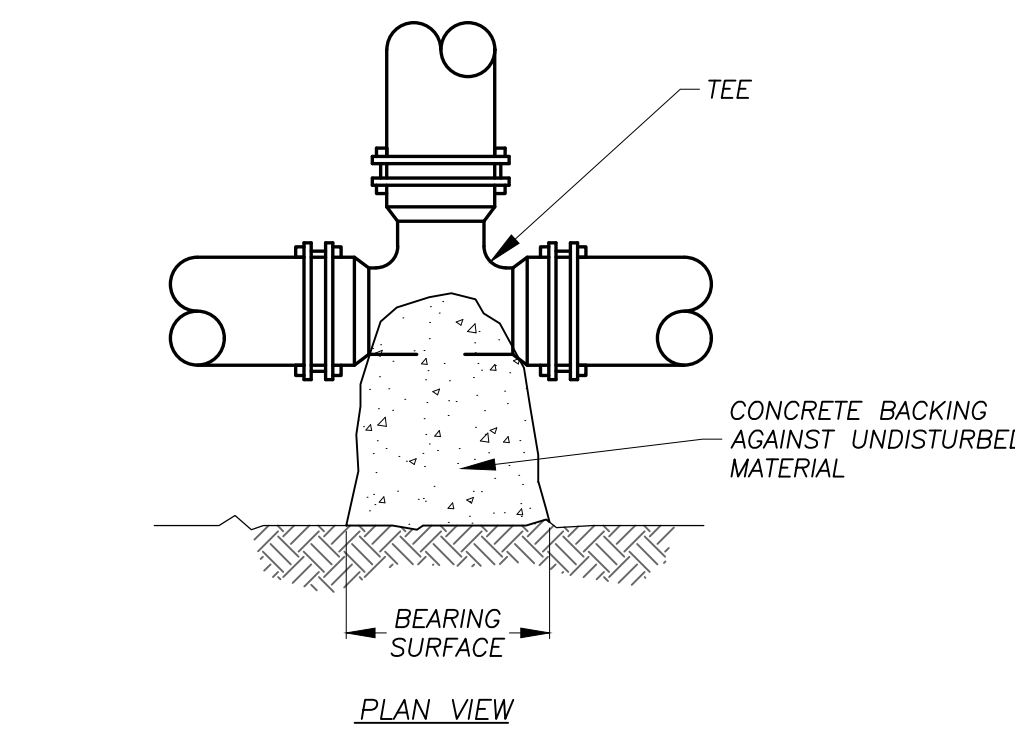
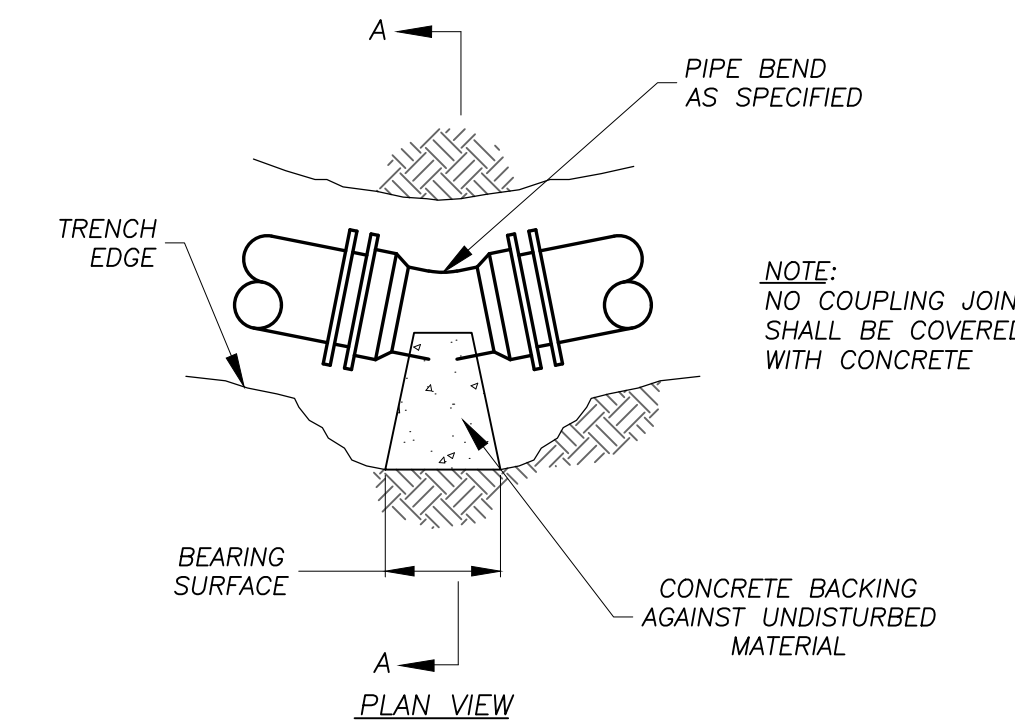

WATER MAIN HORIZONTAL THRUST BLOCK DETAILS

NO SCALE

PIPE RESTRAINT SCHEDULE FOR GROUND BURIED PRESSURE PIPES									
PIPE	LENGTH OF RESTRAINT REQD (FEET)							DESIGN FORCE ON RESTRAINT REQ'D (KIPS) ③	
	DEFLECT. ANGLE	22½'	33¾'	45'	56¼'	67½'	78¾'	90' OR TEE	45°
6"	3	6	11	16	23	29	37	2.0	5.0
8"	4	8	15	22	31	41	50	3	9.0

- ① THIS TABLE IS BASED ON A TEST PRESSURE OF 180 PSI (OPERATING PRESSURE + WATER HAMMER). FOR OTHER TEST PRESSURES, ALL VALUES TO BE INCREASED OR DECREASED PROPORTIONALLY
- ② IN EACH DIRECTION FROM POINT OF DEFLECTION EXCEPT FOR TEE AT WHICH ONLY THE BRANCH IN THE DIRECTION OF THE TEE STEM.
- ③ IF TIE RODS ARE USED, USE 4 RODS MINIMUM AND ADD ½" TO BAR DIA AS CORROSION ALLOWANCE.

NOTES: THRUST BLOCKS

1. FIGURES BASED ON 300 PSI OPERATING PLUS SURGE PRESSURE
2. CONCRETE SHALL NOT BE DUMPED OVER THE FITTING. THE BLOCK MUST BE FORMED
3. RETAINING RODS OR RESTRAINED JOINT PIPE AS APPROVED BY THE ENGINEER MAY BE USED IN PLACE OF THRUST BLOCKS
4. PLACE 15 LB ROOF FELT BETWEEN PIPE AND CONCRETE
5. CONCRETE SHALL NOT COVER PIPE JOINTS
6. ALL BENDS, TEES, HYDRANTS AND DEAD ENDS SHALL BE BRACED WITH CONCRETE THRUST BLOCKS OR SUITABLE RESTRAINING DEVICES
7. BEARING AREA IS AREA OF CONCRETE IN CONTACT WITH WALL OF TRENCH = H x L
8. HEIGHT (H) AND LENGTH (L) AS REQUIRED TO OBTAIN AREA IN TABLE. LENGTH TO BE 2 TIMES HEIGHT
9. ESTIMATED SOIL BEARING LOAD IS 2000 LBS

PIPE SIZE (INCHES)	MINIMUM AREA OF BEARING FACE OF CONCRETE THRUST BLOCKS IN SQUARE FEET		
	SOIL BEARING		
	1,000 LBS./ SQ. FT.	2,000 LBS./ SQ. FT.	4,000 LBS./ SQ. FT.
DEAD END, TEE OR HYDRANT			
4 OR LESS	6	3	2
6	11	6	3
8	20	10	5
12	34	17	9
16	60	30	15
1/4 BEND - 90°			
4	8	4	2
6	16	8	4
8	28	14	7
12	56	28	14
16	100	50	25
1/8 BEND - 45°			
4	4	2	1
6	9	4	2
8	14	7	4
12	32	16	8
16	60	30	15
1/16 BEND - 22 1/2° OR LESS			
4	2	1	1
6	4	2	1
8	8	4	2
12	15	8	4
16	30	15	8

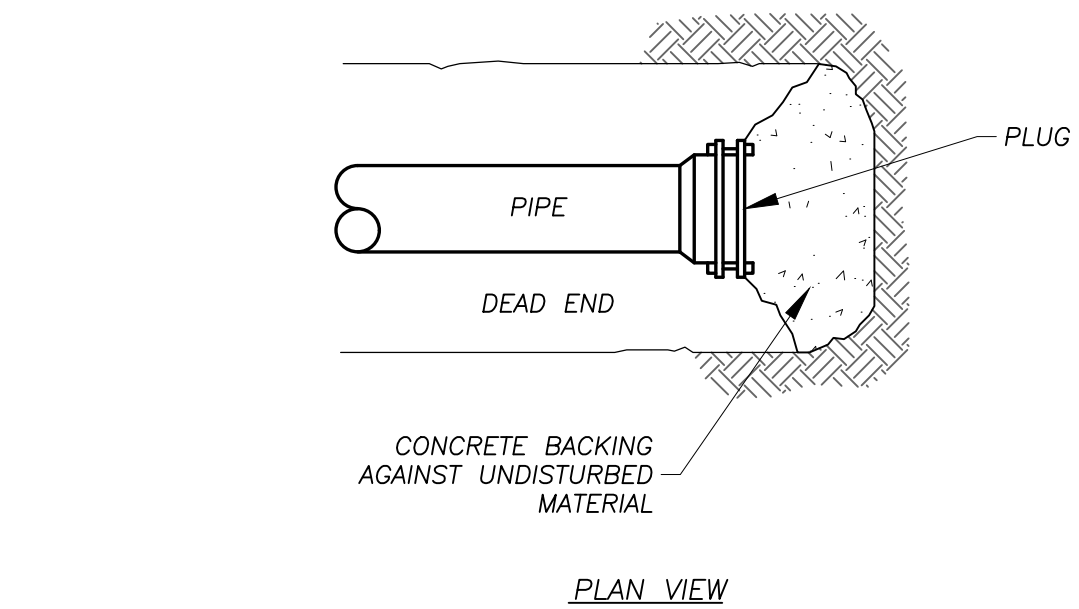
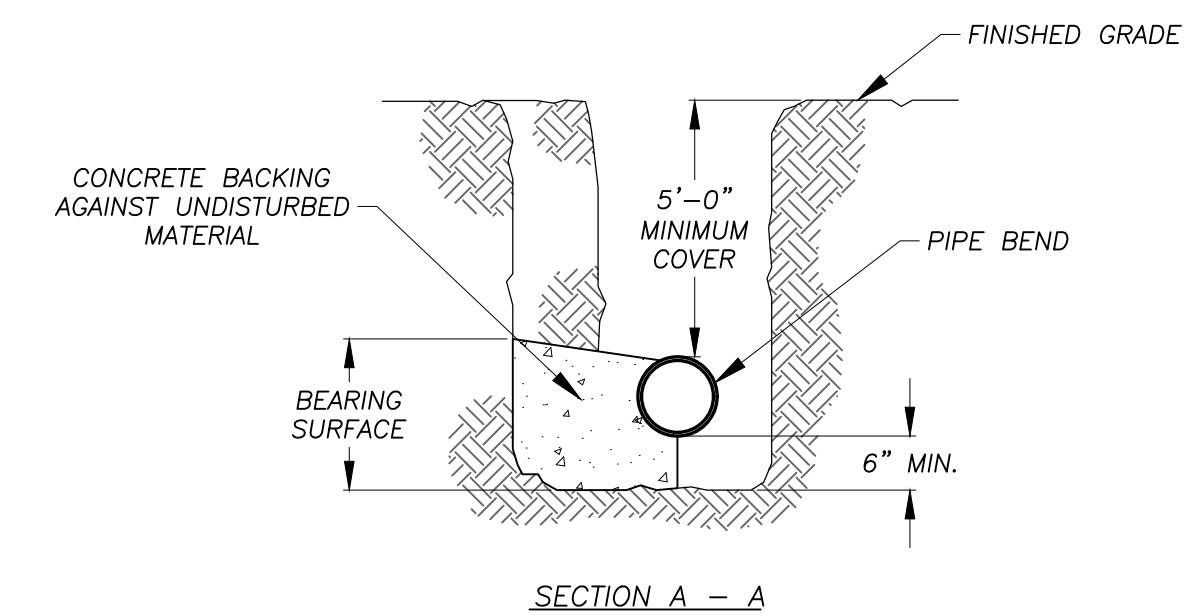

WATER MAIN HORIZONTAL THRUST BLOCK DETAILS

NO SCALE

RLA
R LEVESQUE ASSOCIATES INC.
Landscape Architects
Civil Engineers - Land Surveyors
Environmental Consultants
ph: 413.568.0985 fax: 413.568.0986
40 School Street
Westfield, MA 01085
rlaland.com

DETAILS
136 East Street
(Parcel ID: 0035-0006-000)
South Hadley, MA 01075

FILIPPE J. CRAVO
CIVIL ENGINEER
No. 48376
MASSACHUSETTS
12/20/25

PREPARED FOR:
136 East Street, LLC
c/o Gerald Coderre
383 Newton Street
South Hadley, MA 01075

ISSUANCE DATE:	September 30, 2025
REVISIONS:	DATE:

DRAFTED BY: J.T. & C.M.
UNAUTHORIZED ALTERATION OF THIS DOCUMENT IS A VIOLATION OF MASSACHUSETTS STATE LAW
SCALE: As Noted
RLA PROJ. NUMBER: 250511

DRAWING#	REV.
D-5	-

PERMITTING
NOT FOR CONSTRUCTION

S:\Projects\2025\250511 - Coderrre - East St., South Hadley\05 Civil\3D\250511 - SITE.dwg

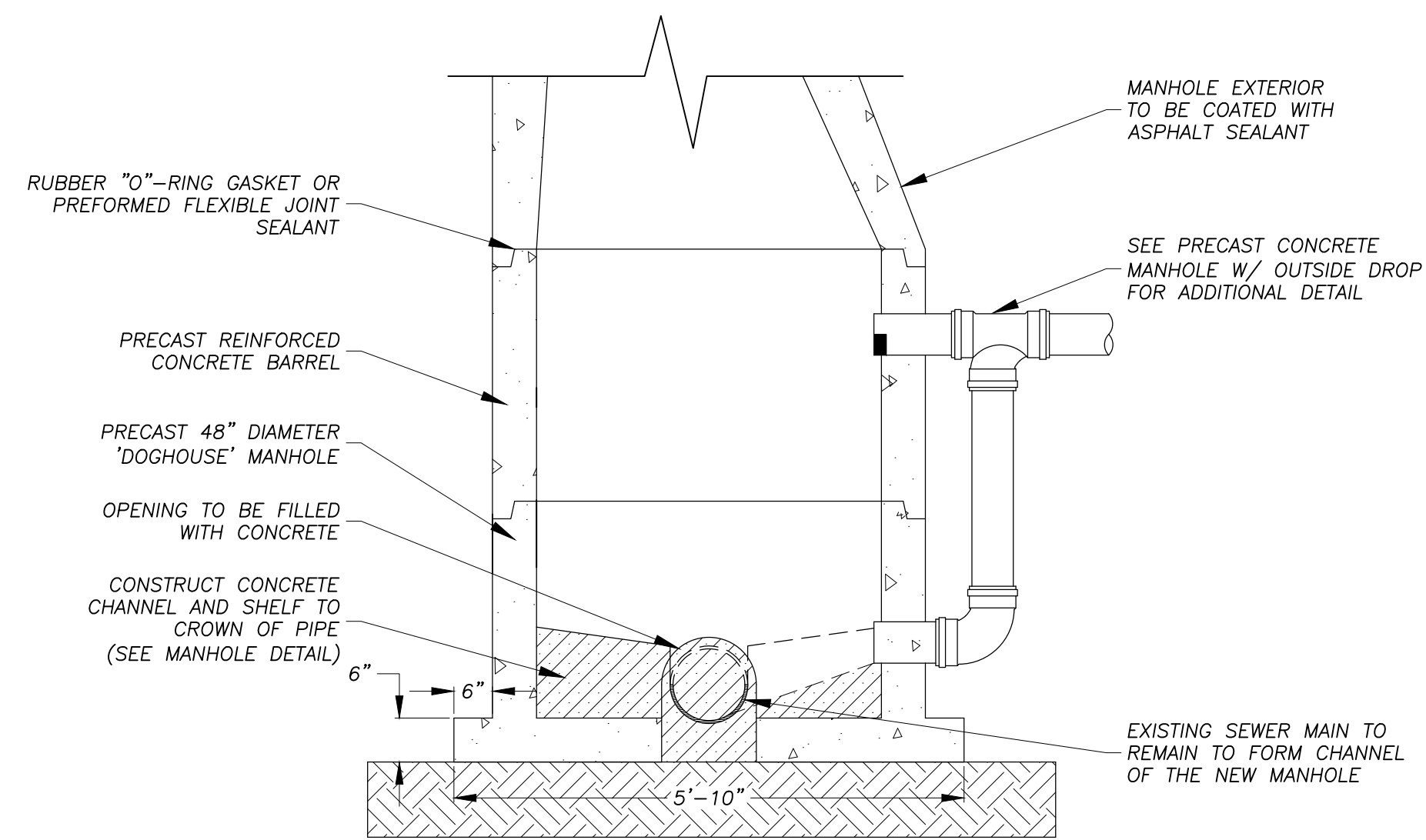

PRECAST CONCRETE DOGHOUSE SEWER MANHOLE
NO SCALE

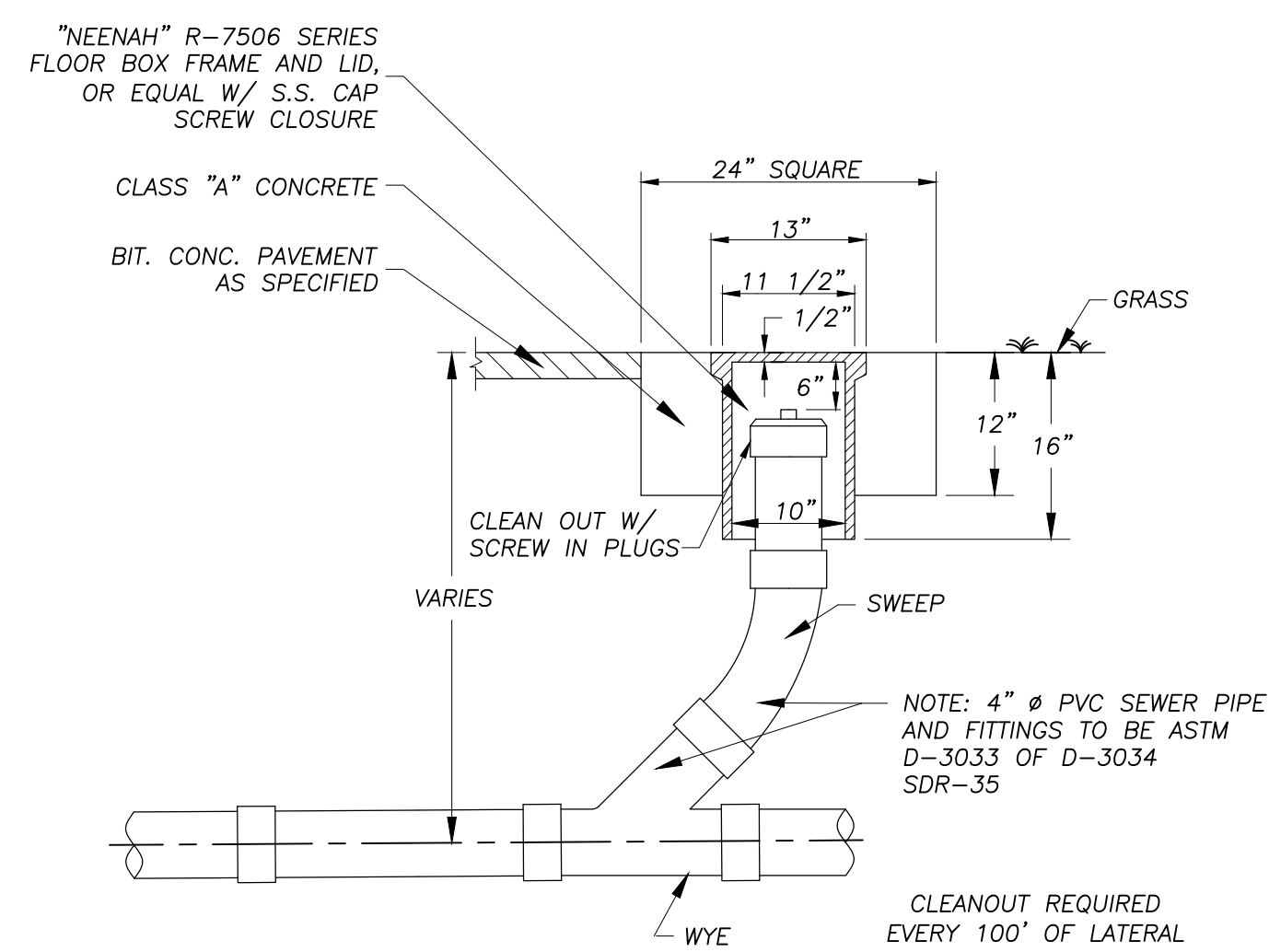

TYPICAL SANITARY CLEANOUT
NO SCALE

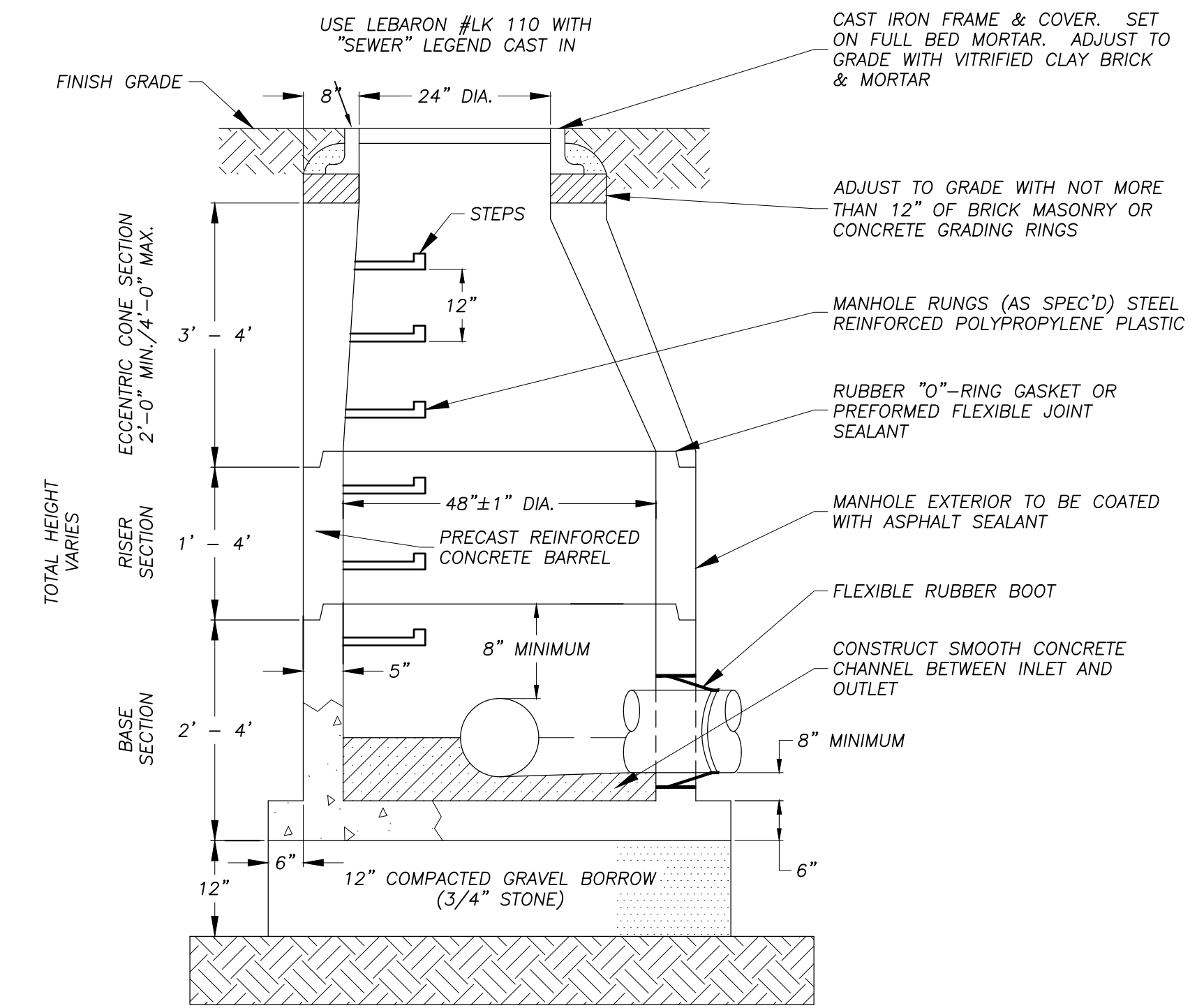

STANDARD SANITARY SEWER MANHOLE DETAIL
NO SCALE

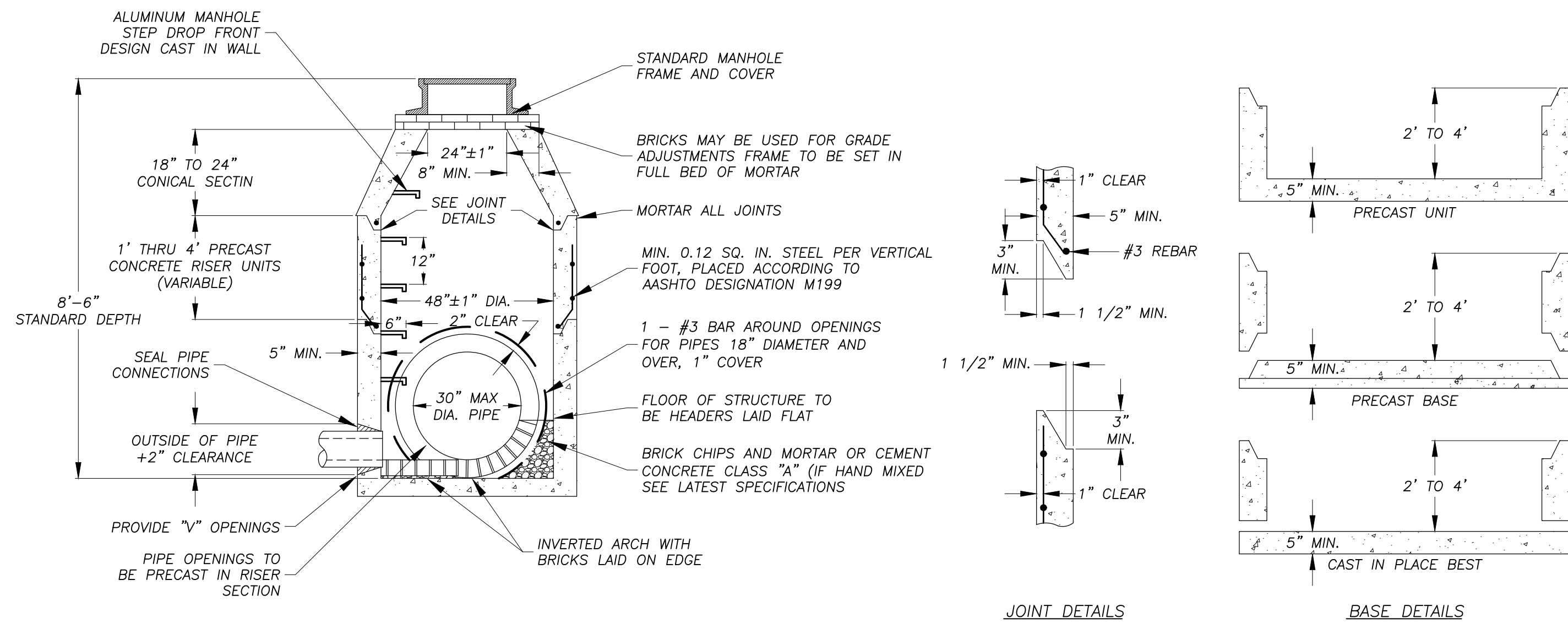

PRECAST CONCRETE MANHOLE
NO SCALE

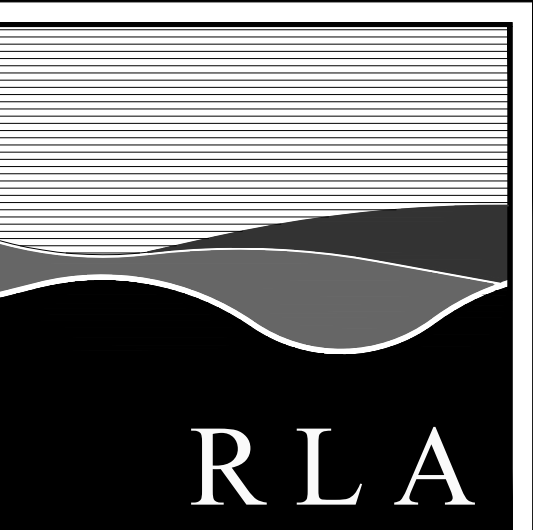

R LEVESQUE ASSOCIATES INC.
Landscape Architects
Civil Engineers - Land Surveyors
Environmental Consultants
ph: 413.568.0985 fax: 413.568.0986

40 School Street
Westfield, MA 01085
rlaland.com

DETAILS
136 East Street
(Parcel ID: 0035-0006-000)
South Hadley, MA 01075



PREPARED FOR:
136 East Street, LLC
c/o Gerald Coderre
383 Newton Street
South Hadley, MA 01075

ISSUANCE DATE: September 30, 2025
REVISIONS: DATE:
DRAFTED BY: J.T. & C.M.

UNAUTHORIZED ALTERATION OF THIS DOCUMENT IS A VIOLATION OF MASSACHUSETTS STATE LAW
SCALE: As Noted
RLA PROJ. NUMBER: 250511

DRAWING#	REV.
D-6	-

PERMITTING
NOT FOR CONSTRUCTION

S:\Projects\2025\250511 - Coderrr - East St., South Hadley\05 Civil\3D\250511 - SITE.dwg