

© 2022 - GZA GeoEnvironmental, Inc. GZA--\A.0. 167000 - 0 167099\15.0167037.00 11 SAN SOUCI DR PERMITTING & ENGINEERING\15.0167037.00 CAD\DWG\PROPOSED DRIVEWAY ALIGNMENT PLAN\DRIVEWAY PERMIT\DRIVEWAY OPTION 1 PLAN.DWG DWG 3 - VEG MGMT & WET REPLACEMENT OCTOBER 13, 2022 4:45PM

BRUCE J. CAMRIE &  
AMANDA J. PICARDI  
BOOK 14396 PAGE 42  
PLAN BOOK 151 PAGE 27  
(PARCEL 14)

EXISTING EASEMENT 8  
SEE PLAN BOOK 151 PAGE 27

APRIL STAR-BRUDGEN  
BOOK 14239 PAGE 223  
PLAN BOOK 151 PAGE 27  
(PARCEL 16)

NANCY D. BEAN &  
MICHAEL C. BEAN  
BOOK 7922 PAGE 180  
PLAN BOOK 151 PAGE 27  
(PARCEL 15)

TBM  
"0" IN "OPEN"  
ELEV=166.24'

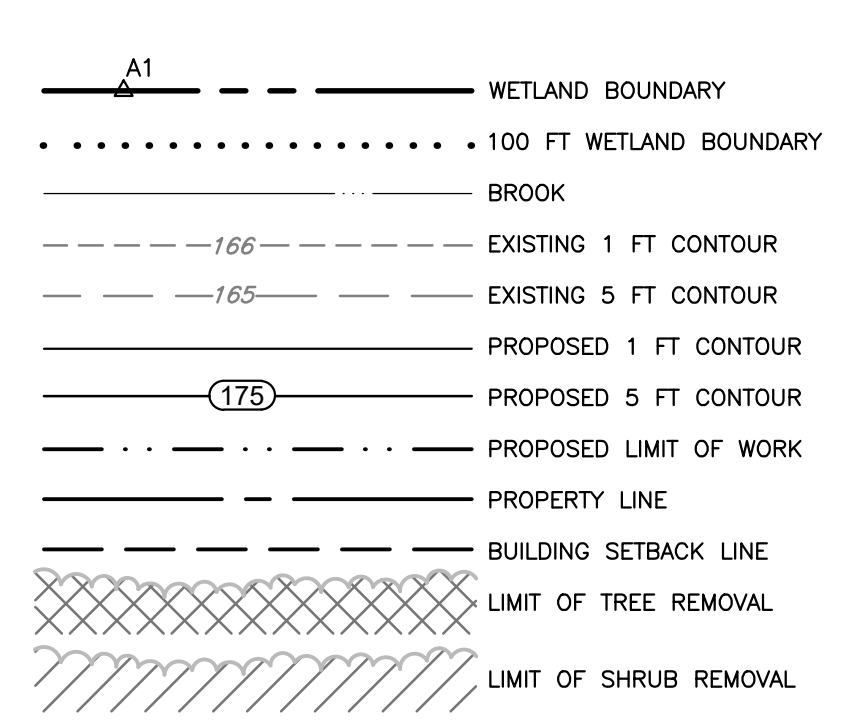
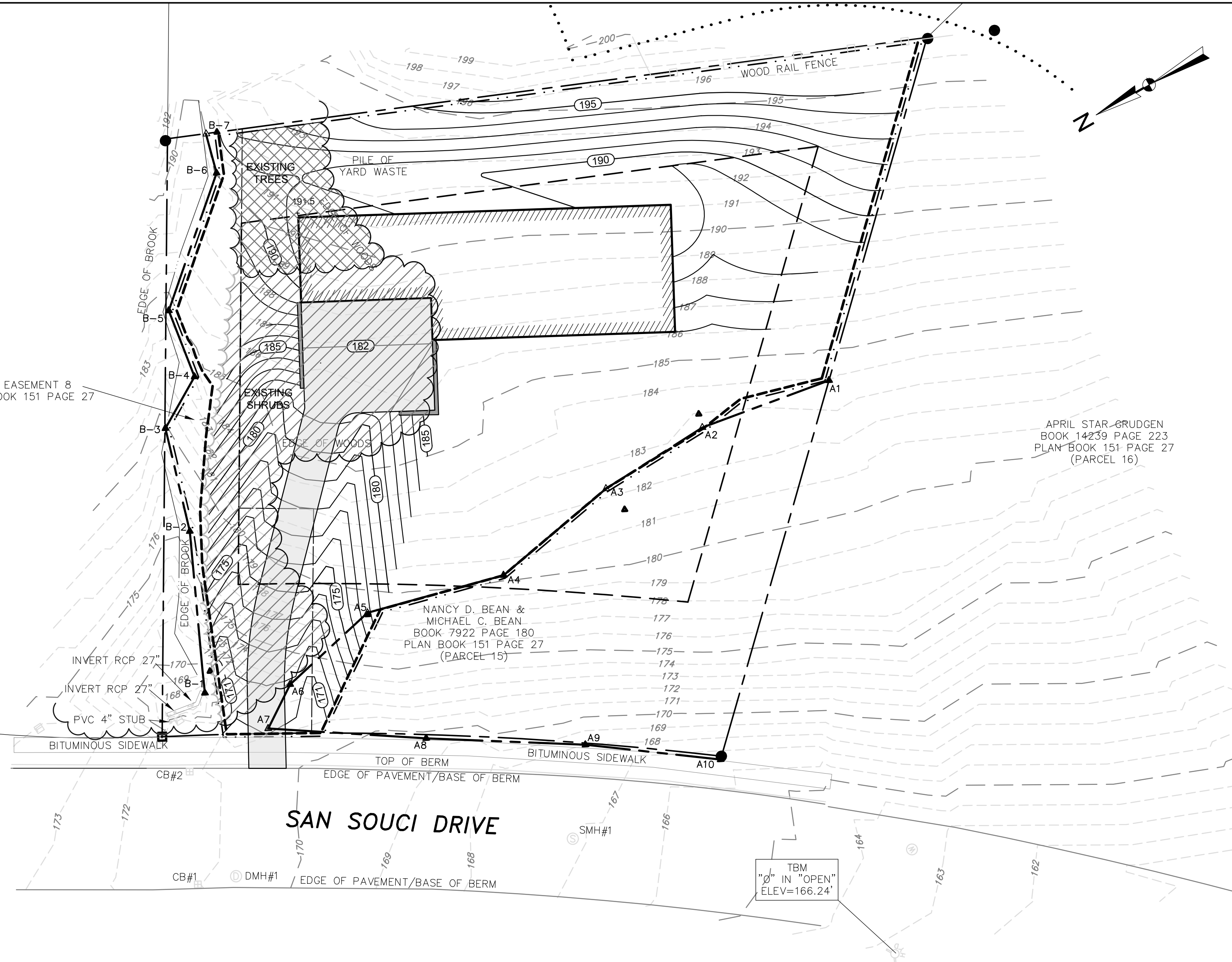

NOTE: EXISTING TREES AND SHRUBS SCHEDULED FOR REMOVAL SHALL BE REPLACED IN KIND, WITH THE EXCEPTION OF THE EXISTING NORWAY MAPLE WHICH SHALL BE REPLACED WITH A SUGAR MAPLE.

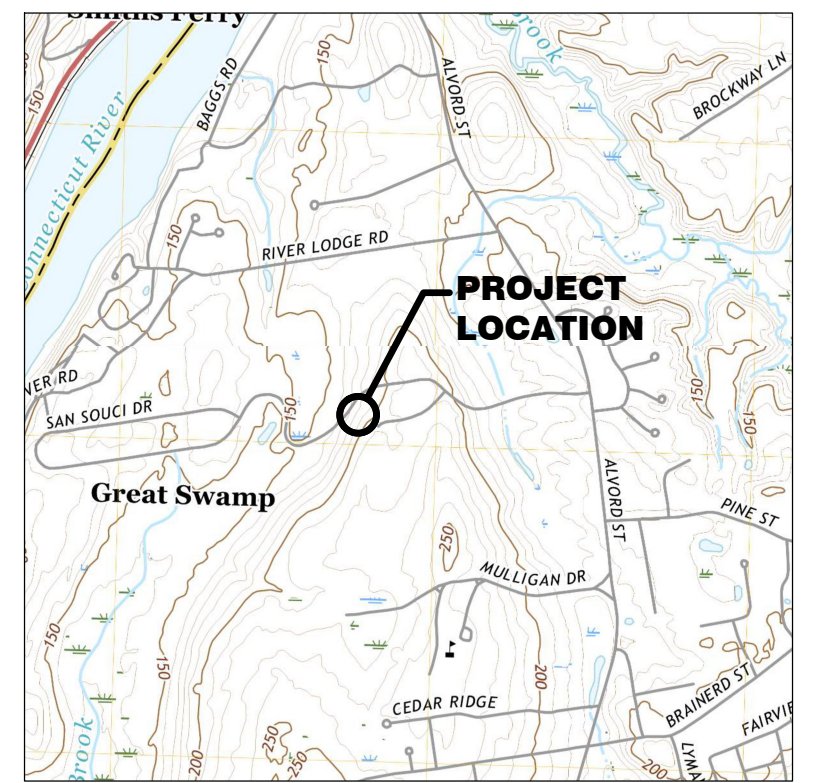
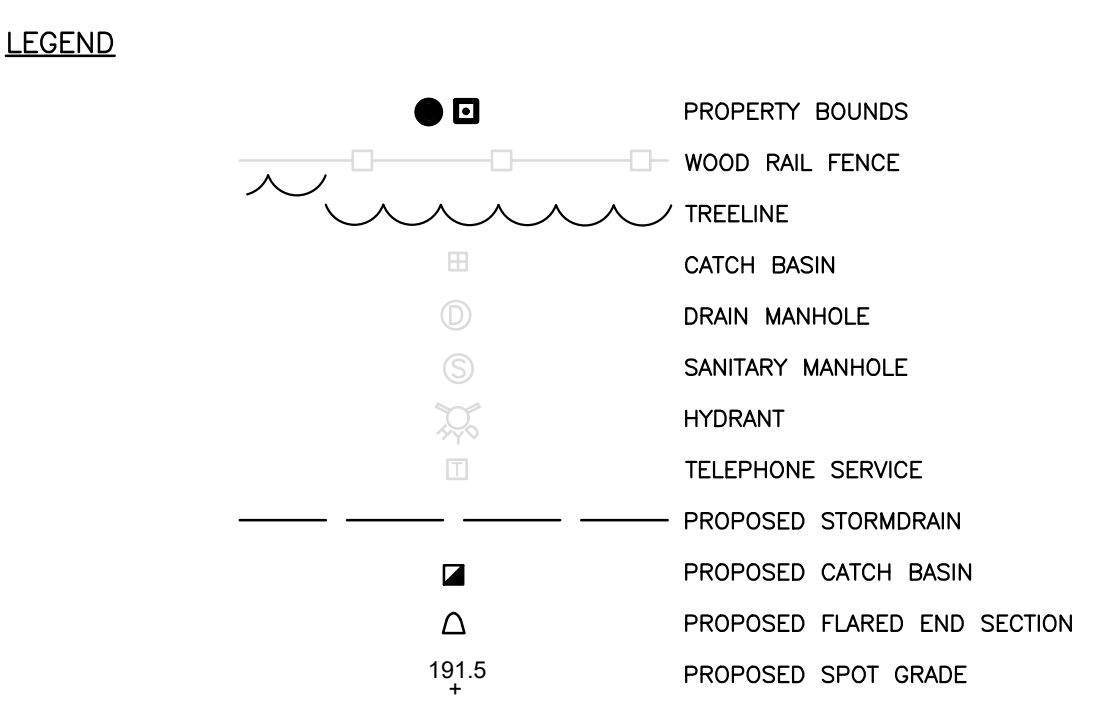

**LOCUS PLAN**  
South Hadley, MA  
1" = 2000±

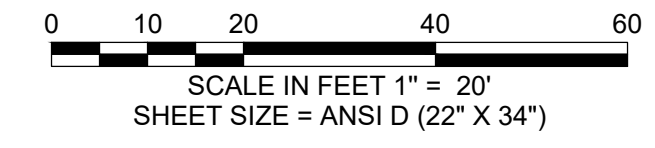

3	REVISED WETLAND DELINEATION	EDM	10/13/22
2	REVISED PER DEP REQUIREMENTS	STD	09/29/22
1	REVISED PER MASSDEP COMMENTS	STD	08/11/22
0	ISSUED PER CONSERVATION COMMISSION COMMENTS	STD	06/08/22
NO.	ISSUE/DESCRIPTION	BY	DATE

UNLESS SPECIFICALLY STATED BY WRITTEN AGREEMENT, THIS DRAWING IS THE SOLE PROPERTY OF GZA GEOENVIRONMENTAL, INC. (GZA). THE INFORMATION SHOWN ON THE DRAWING IS SOLELY FOR USE BY GZA'S CLIENT OR THE CLIENT'S DESIGNATED REPRESENTATIVE FOR THE SPECIFIC PROJECT AND LOCATION IDENTIFIED ON THE DRAWING. THE DRAWING SHALL NOT BE TRANSFERRED, REUSED, COPIED, OR ALTERED IN ANY MANNER FOR USE AT ANY OTHER LOCATION OR FOR ANY OTHER PURPOSE WITHOUT THE PRIOR WRITTEN CONSENT OF GZA. ANY TRANSFER, REUSE, OR MODIFICATION TO THE DRAWING BY THE CLIENT OR OTHERS, WITHOUT THE PRIOR WRITTEN EXPRESS CONSENT OF GZA, WILL BE AT THE USER'S SOLE RISK AND WITHOUT ANY RISK OR LIABILITY TO GZA.

11 SAN SOUCI DRIVE  
SOUTH HADLEY,  
MASSACHUSETTS

**PROPOSED VEGETATION  
REMOVAL PLAN**

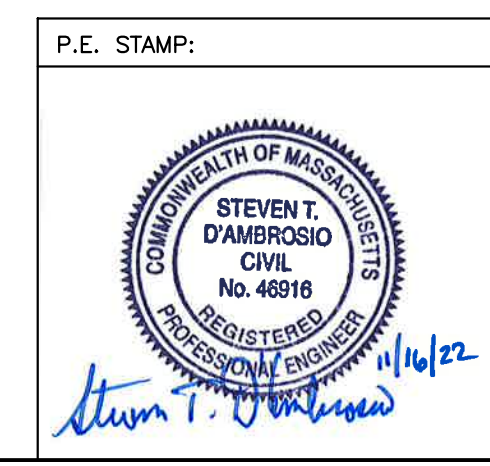

PREPARED BY:	<b>GZA</b> GeoEnvironmental, Inc. Engineers and Scientists www.gza.com	PREPARED FOR:	MICHAEL BEAN 63 DARTMOOR OF ENFIELD, UNIT #63 ENFIELD, CT
PROJ MGR:	STD	REVIEWED BY:	CHECKED BY:
DESIGNED BY:	STD	DRAWN BY:	SAB
DATE:	JUNE 8, 2022	PROJECT NO.:	15.0167037.00
		SCALE:	AS NOTED
		REVISION NO.:	3
		DRAWING	<b>3</b>
		SHEET NO.	3 OF 3